Biddy

tuning=AEae

(Walt Koken & Claire Milliner)
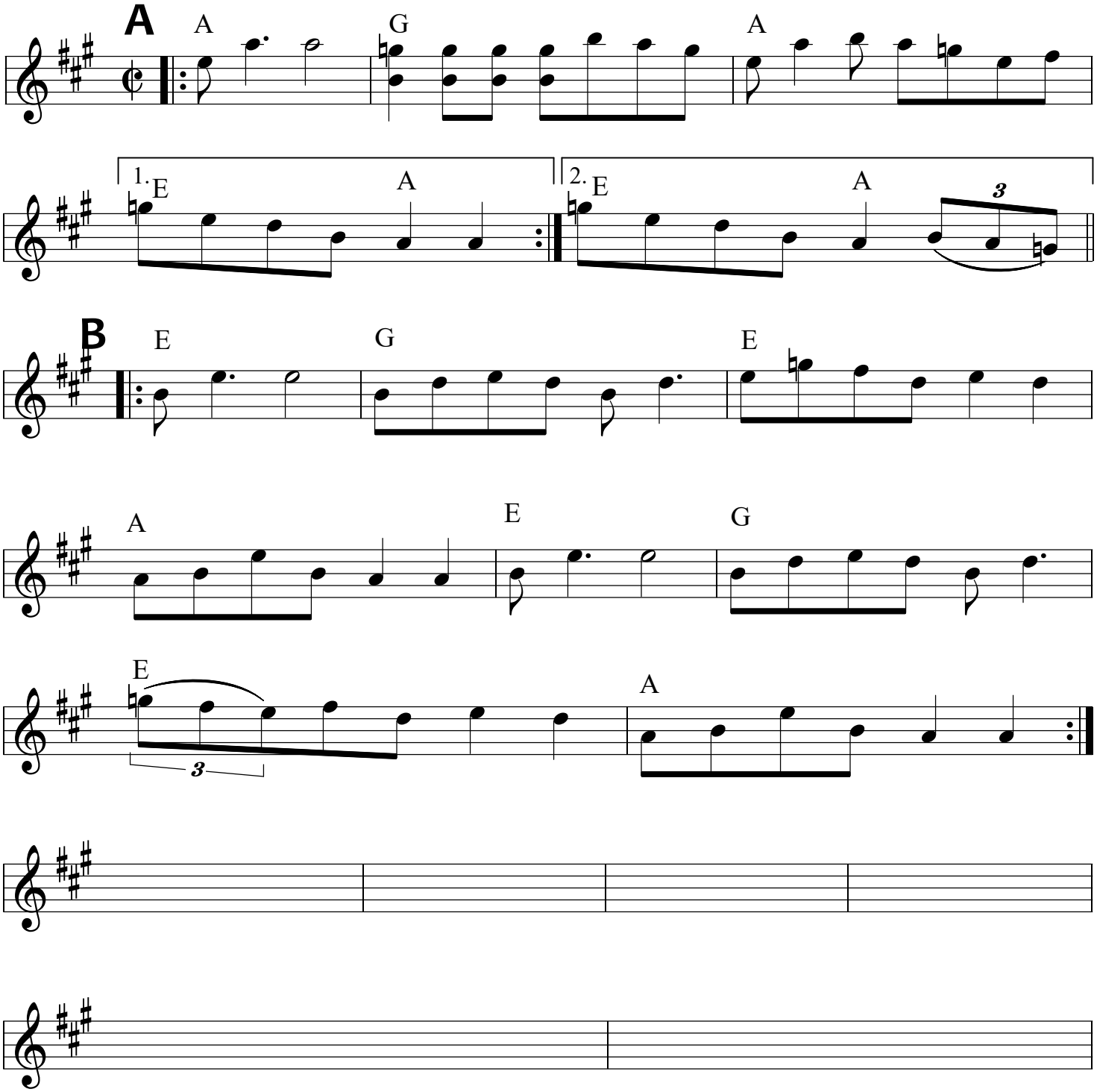
(source is Edden Hammons)