

tuning = A E a e

Blackjack Grove

Suzy Thompson - fiddle

5

9

13

17

21

25

29

trans: Mark Wardenburg
February 2017

Blackjack Grove p. 2

tuning = AEae

(Art Stamper - fiddle)

33

A

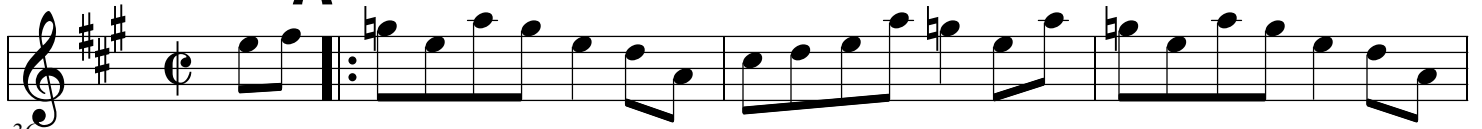

36

39

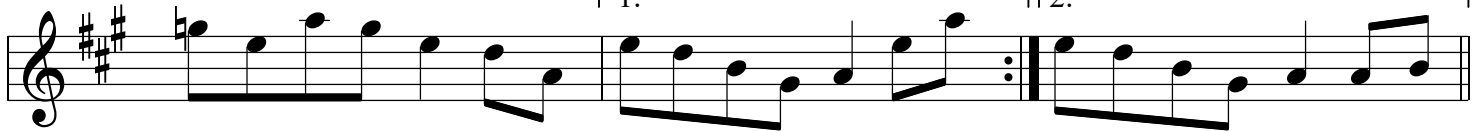

42

B

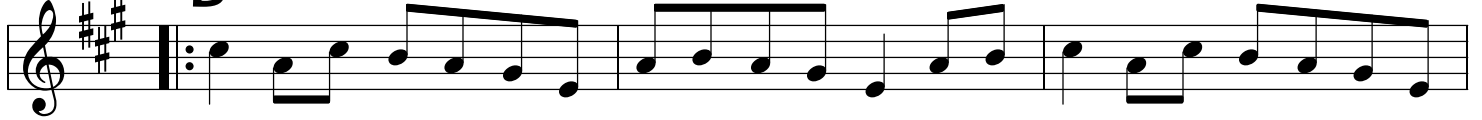

45

48

Blackjack Grove p. 3

tuning=AEae

(Old time Kentucky Fiddle Tunes - Walter McNew fiddle)

51

A

54

57

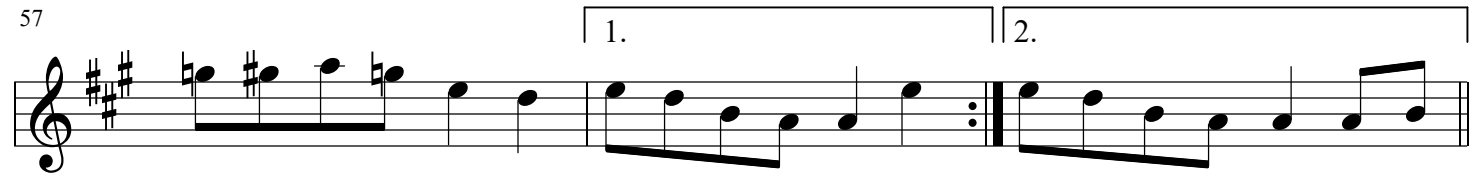

60

B

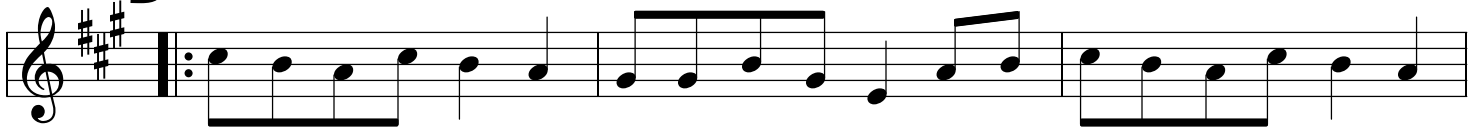

63

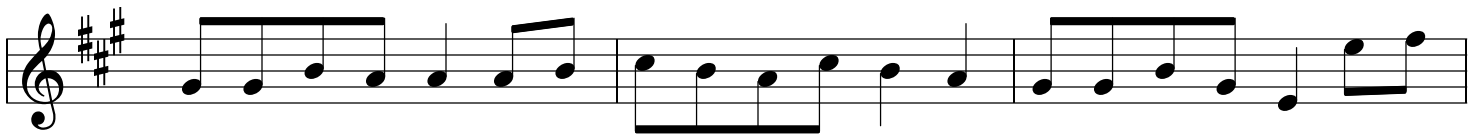

66

Blackjack Grove p. 4

(Kenny Jackson - fiddle)

68

A

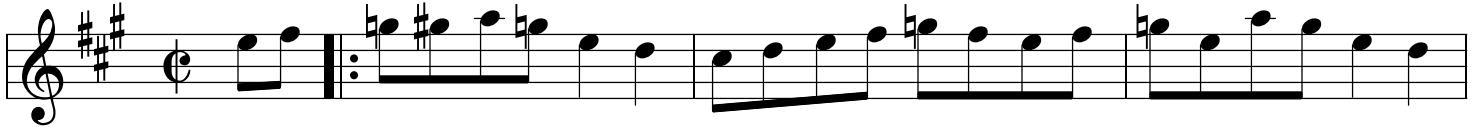

71

74

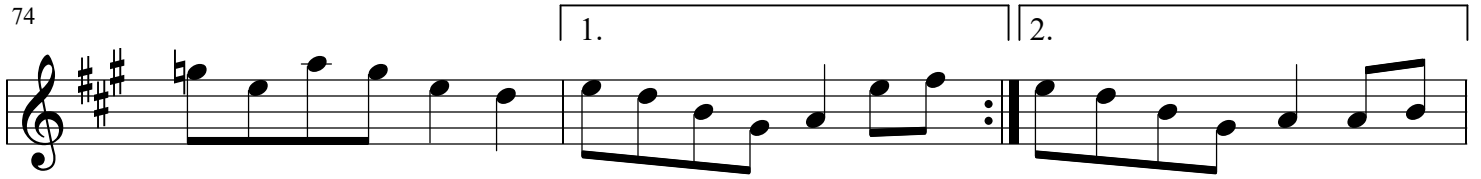

77

B

80

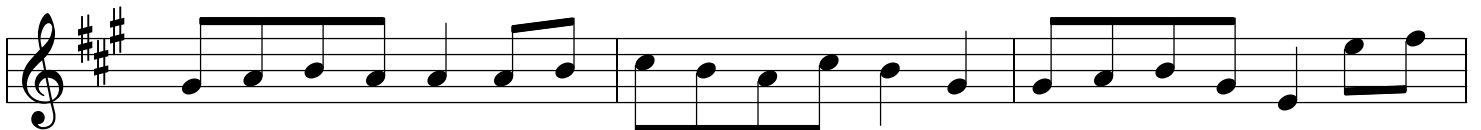

83

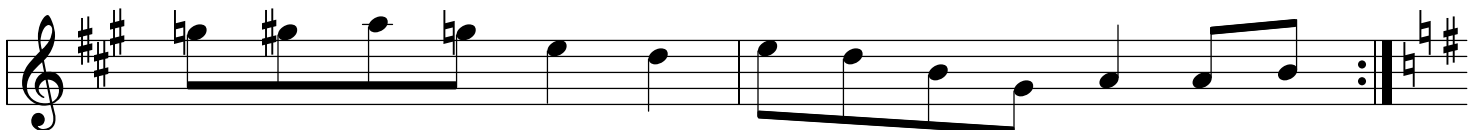

Blackjack Grove p. 5

Dan Gellert - fiddle

85

A

89

93

97

101 **B**

105

109

113
