

Booth Shot Lincoln p. 2

tuning = AEae

fiddle - Katie Henderson

trans: Mark Wardenburg
July 2012

Booth Shot Lincoln p. 4

(Bob Townsend - fiddle)

(source is Oscar Overturf: (1900-1988) Grundy Co., TN)

103

A

A

106

D

A

109

E

1. A

3

2. A

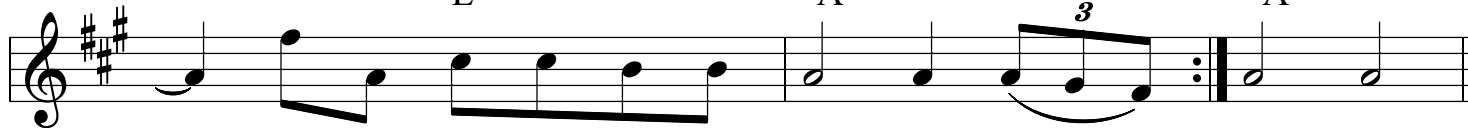

112

B

A

D

A

F#m

116

A

D

E

A

120

A

D

A

F#m

124

A

D

128

A

E

A

last time
hold

trans: Mark Wardenburg
May 2018