Chips and Sauce

(Earl White - fiddle)
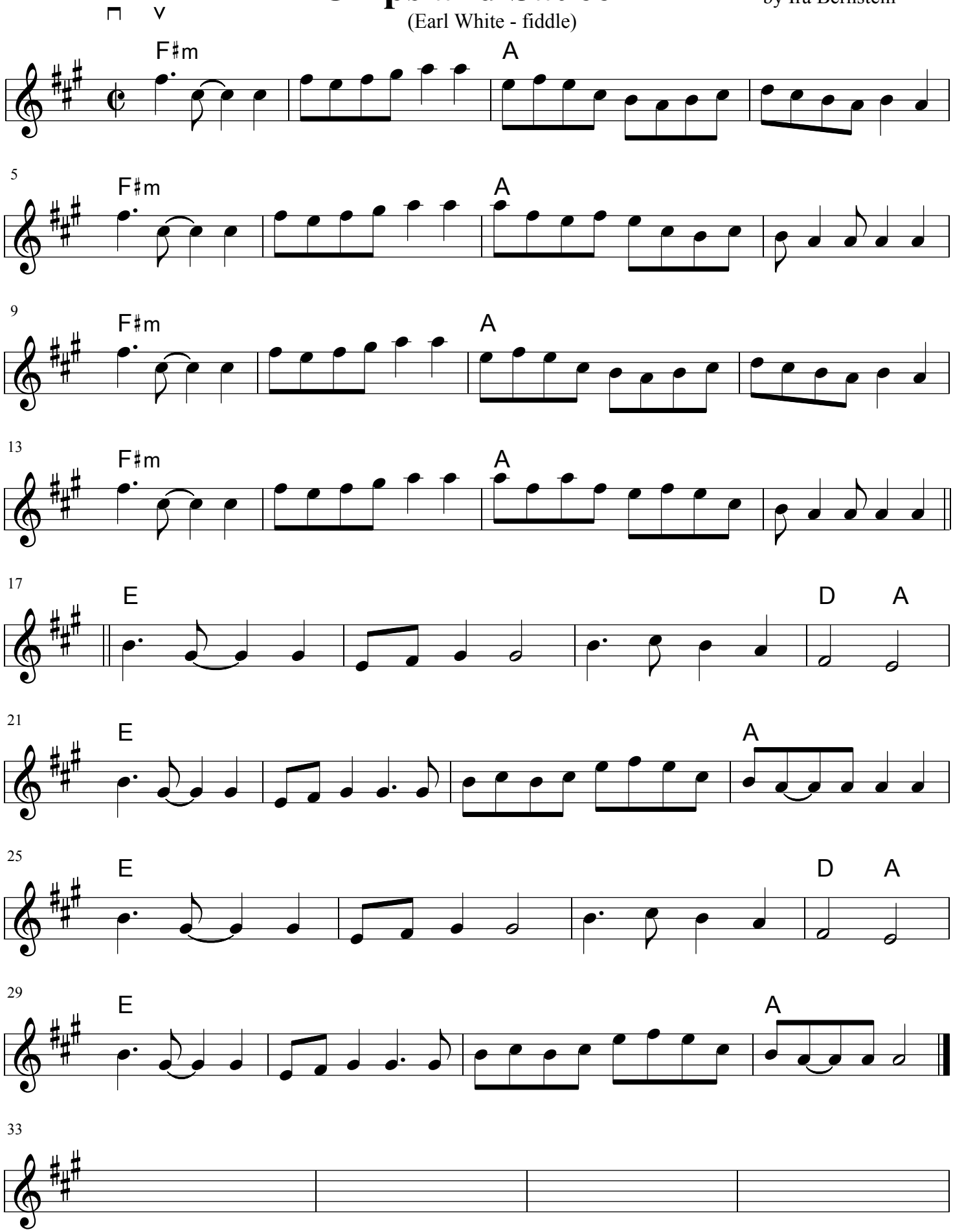
by Ira Bernstein