

Happy Hollow

tuning=A E a c#
or A E a e

(Rayna Gellert - fiddle)
(source is Marcus Martin)

trans: Mark Wardenburg
September 2017

tuning=A E a c# or A E a e

Happy Hollow p. 2

(Marcus Martin - fiddle)

24 **A** A E

28 A D

31 A 1. E last time hold 2. E A Fine

34 **B** E A E

37 A D

40 A E A D.C. al Fine

trans: Mark Wardenburg
September 2017

42 **A'** variation at ms 1 A

45

tinging=AEac# or AEae

Happy Hollow p. 3

(Earl White - fiddle)

48

A A

E

51

A

54

E

1. A

2. A

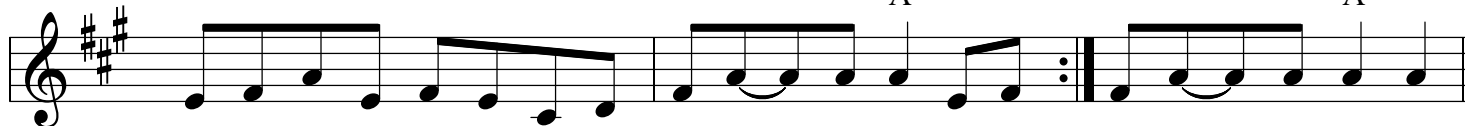

57

B

E

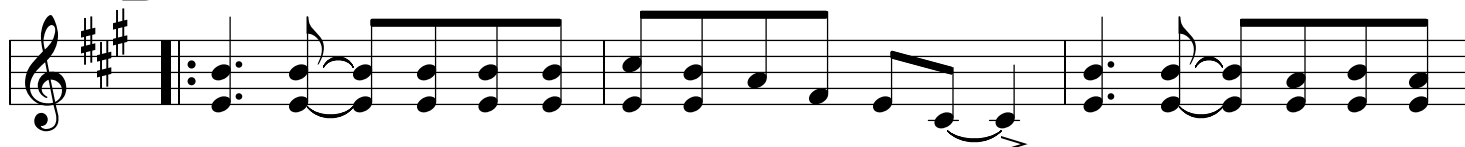

60

A

63

E

1. A

A

2. A

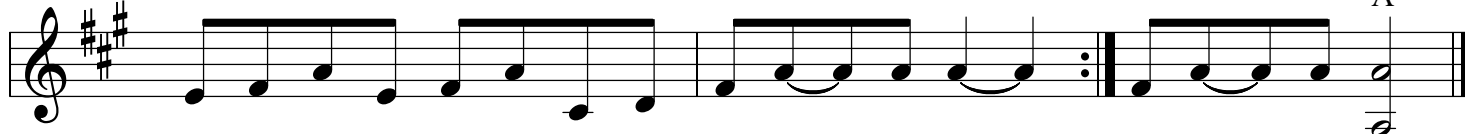

66

trans: Mark Wardenburg

November 2015

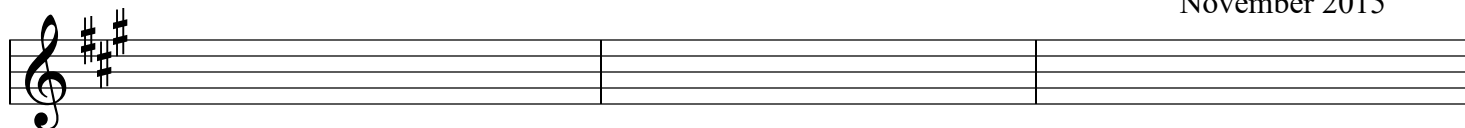

69

