Hassle The Caller

(Hank Bradley - fiddle)

by Hank Bradley

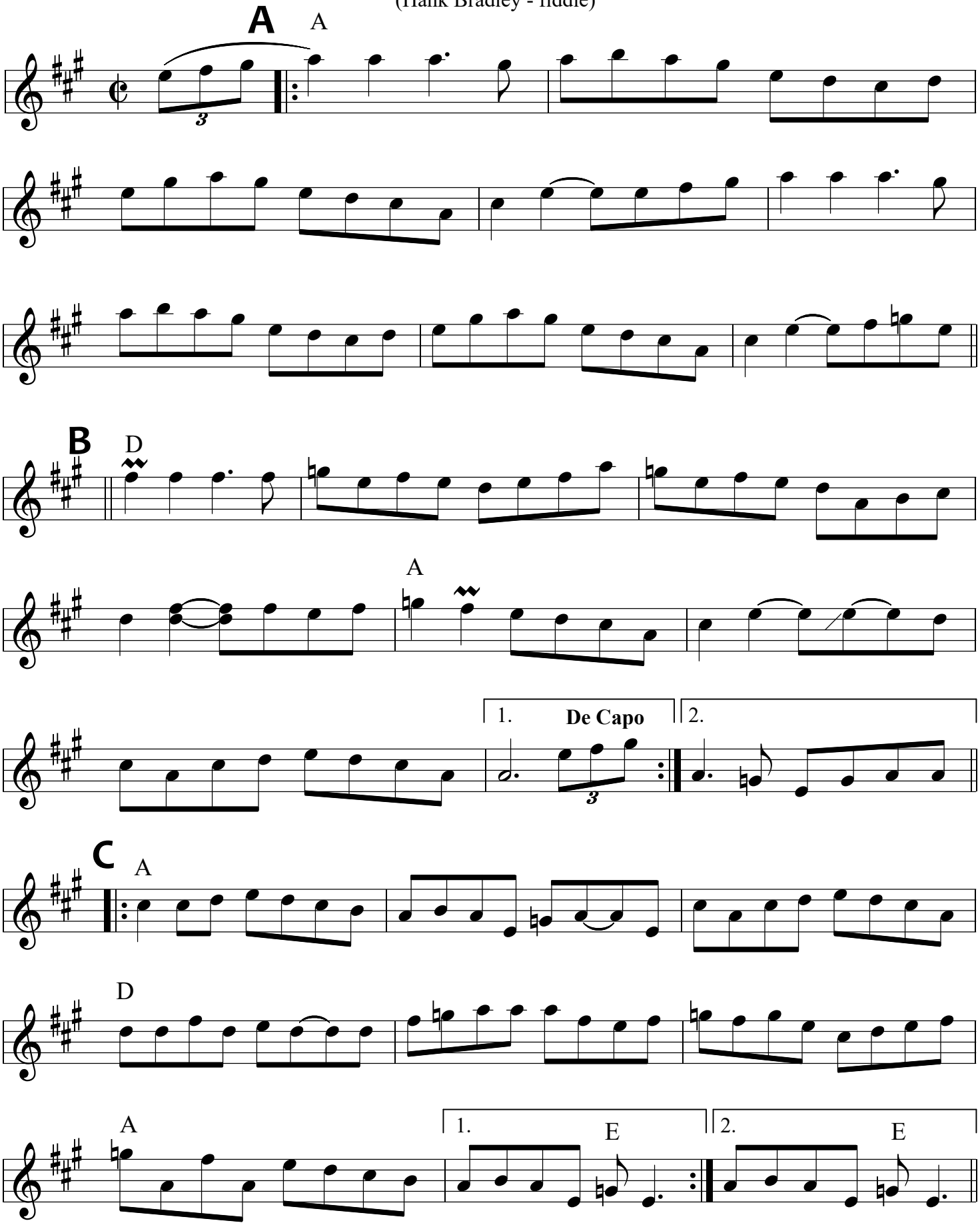
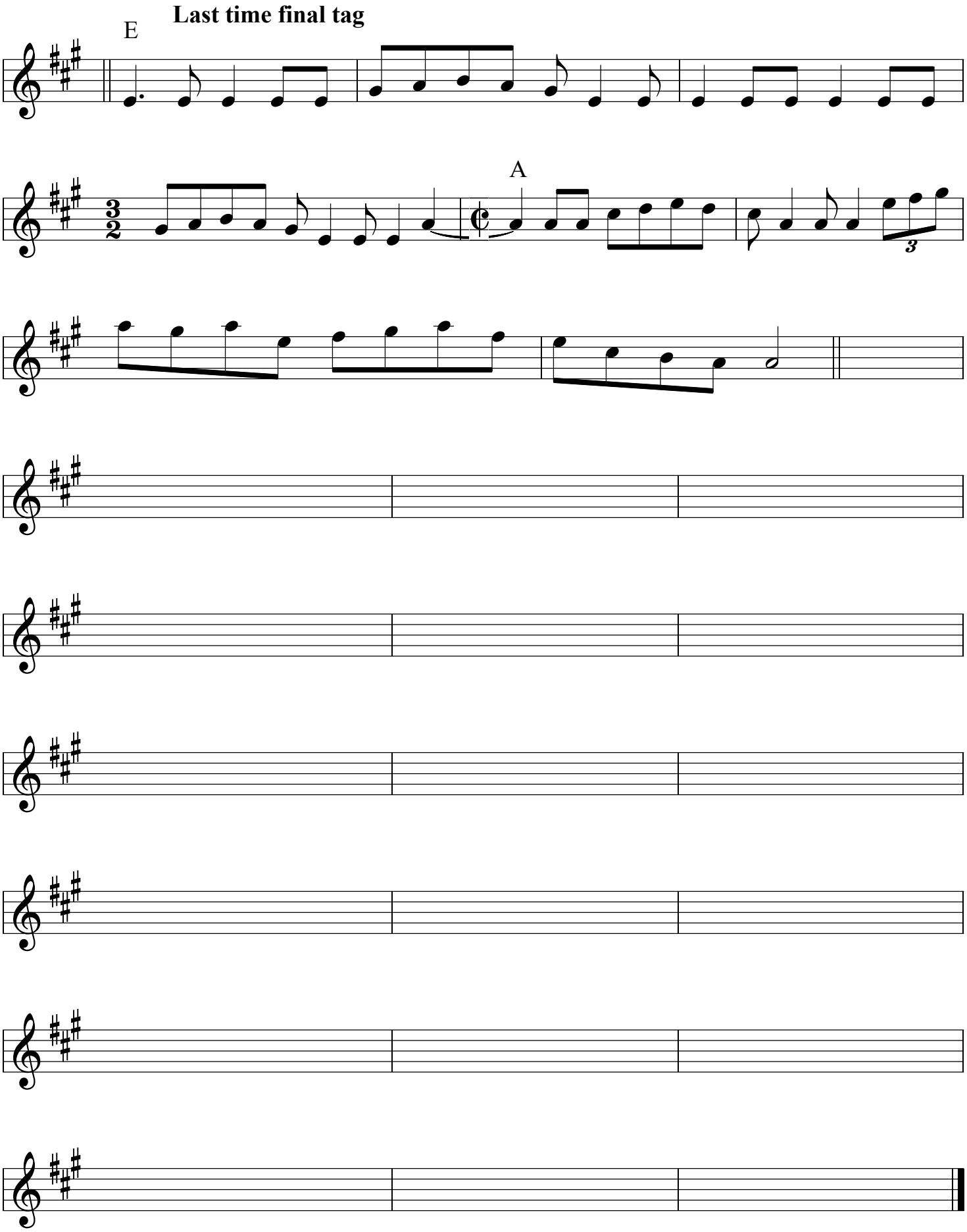
Hassle The Caller p. 2