

# Jawbone

(Ill-Mo Boys)

tuning=A E a e

**A**

4

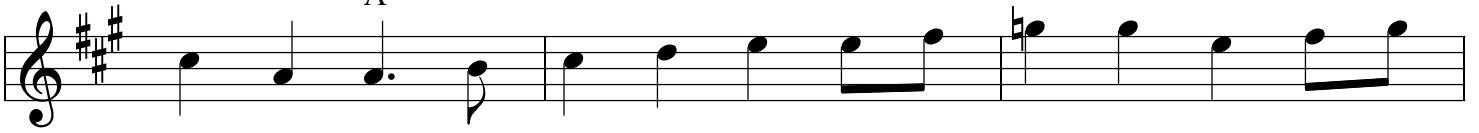

7

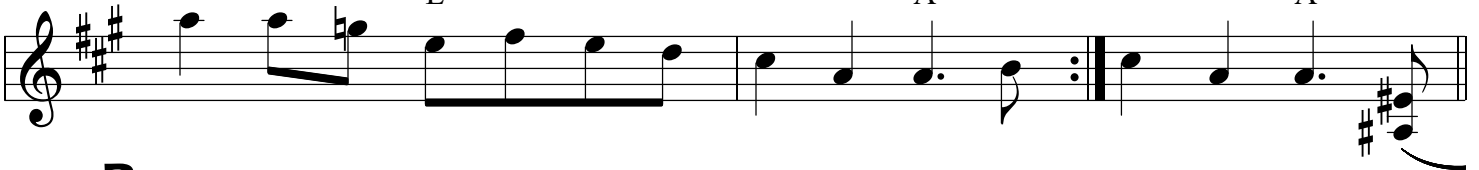

10

**B**

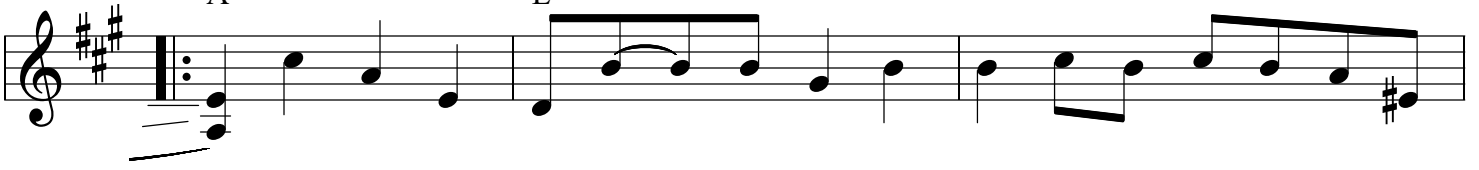

13

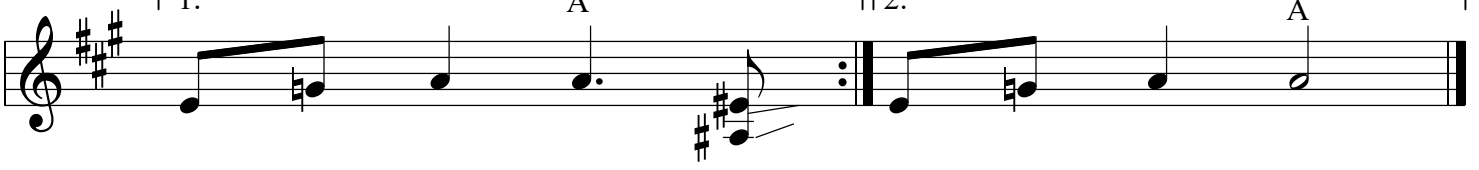

15

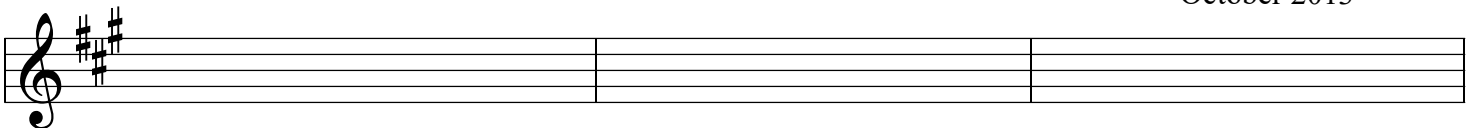

18

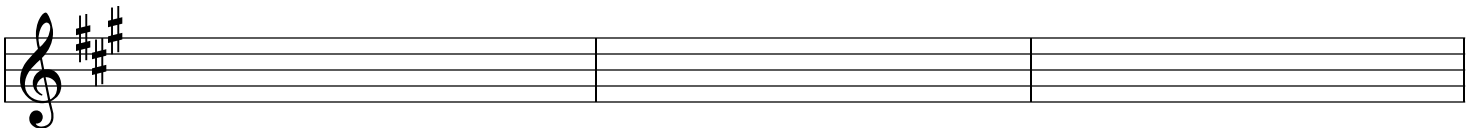

21

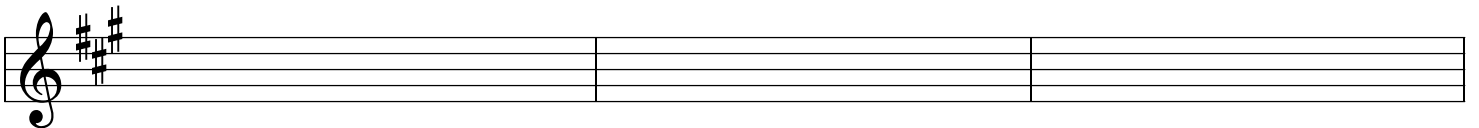

trans: Mark Wardenburg  
October 2013

# Jawbone p. 2

(Pope's Arkansas Mountaineers)

tuning=A E a e

24

**A**

27

30

32

**B**

35

38

40

trans: Mark Wardenburg  
October 2013

43

# **Jawbone p. 3**

(Pope's Arkansas Mountaineers)

## **Lyrics**

**Little old man come riding by  
Say Old man, your horse will die  
If he dies I'll tan his skin  
If he lives I'll ride him again**

### **(Chorus)**

**Walk jaw bone and walk away  
Walk jaw bone both night and day**

**Jaw bone walk and jaw bone talk  
Jaw bone eat with a knife and fork  
Chorus**

**Jaw bone broke and wire flew  
Hide my head in the (high land) too  
Chorus**

**My wife died in Tennessee  
Sent that jaw bone back to me.  
Hung my jaw bone on the fence  
I haven't seen my jaw bone since**

**Chorus**

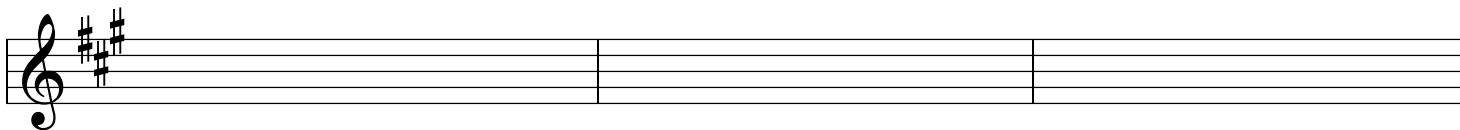

# Jawbone p. 4

tuning=AEae

(Gene Goforth - fiddle - trans by Austin Rogers, PhD)

49

53

57

61

65

69

73

77

81

# Jawbone p. 5

tuning= GDae  
or AEae

Betse Ellis - fiddle - The Wilders  
from their "Spring a Leak" recording

85 **A** A \*\*\* see variations below

89 A E A

93 **B** A E A

97 E A

101 A E A

105 A E **To the top**

109 A \*\*\* variation ms 2-3 \*\*\* variation ms 2-4

trans: Mark Wardenburg  
January 2023