# Pretty Betty Martin

(Gary Harrison - fiddle)
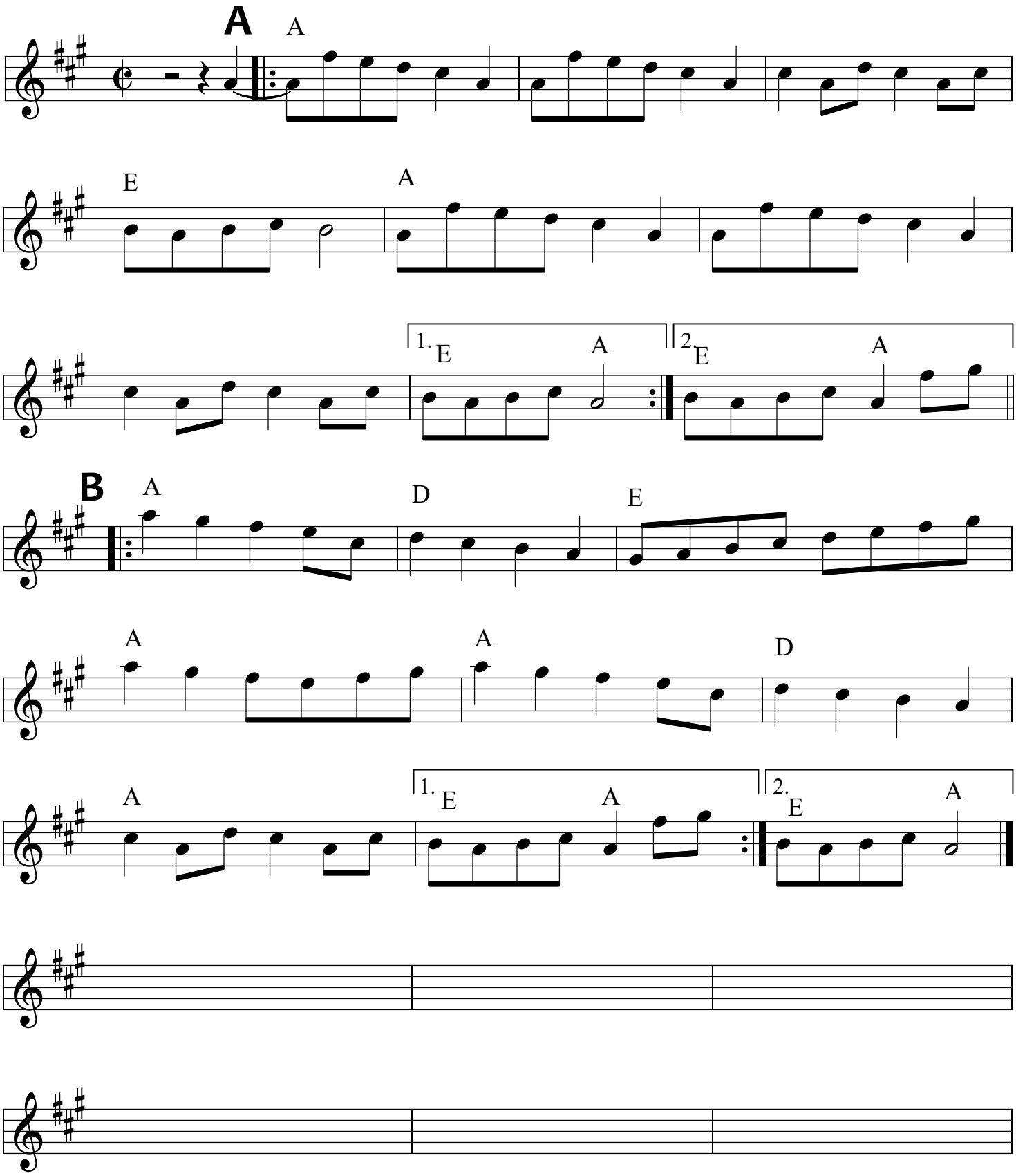
by Gary Harrison