Red Prairie Dawn
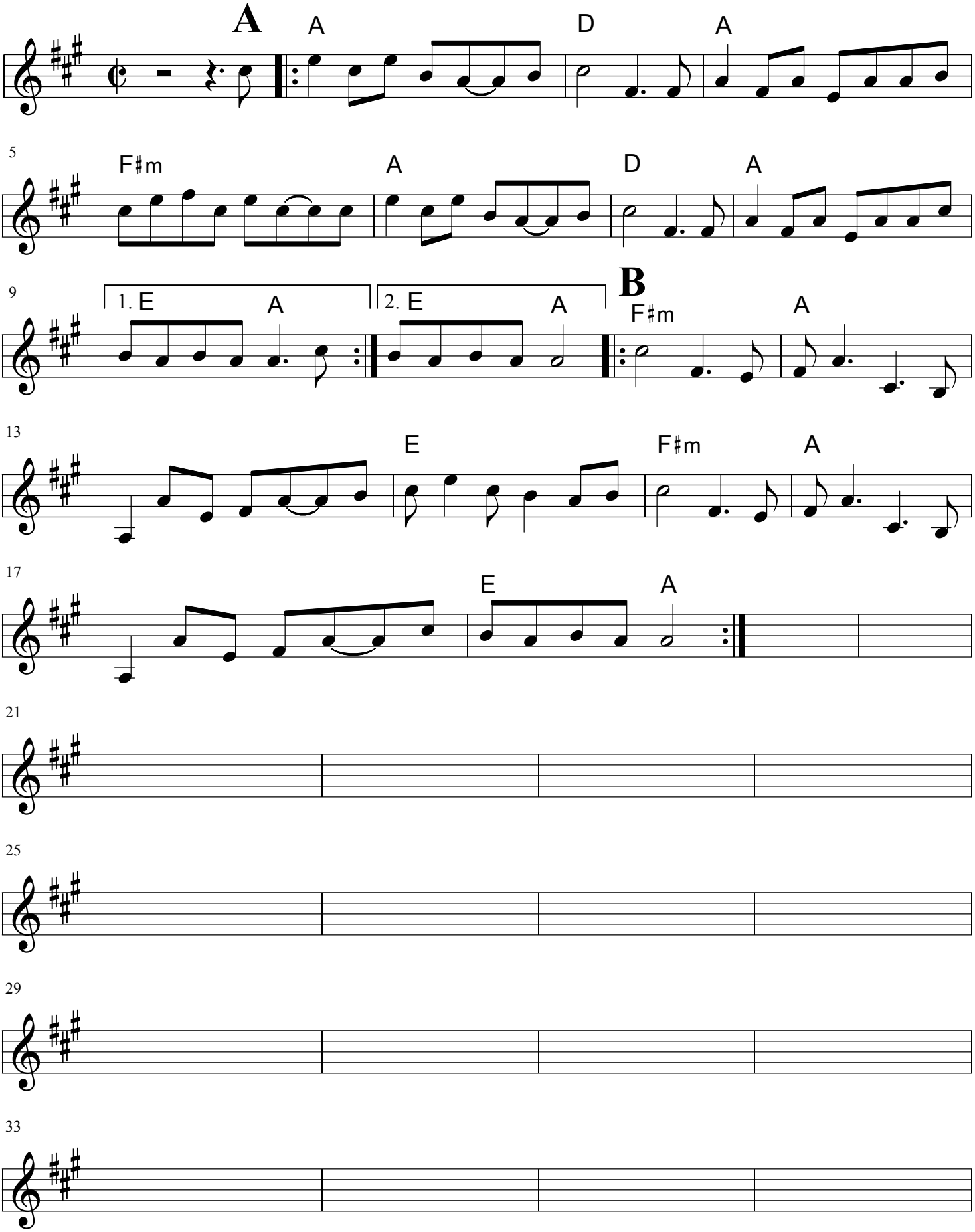
by Gary Harrison