Road To Westfield

(Gary Harrison - fiddle)
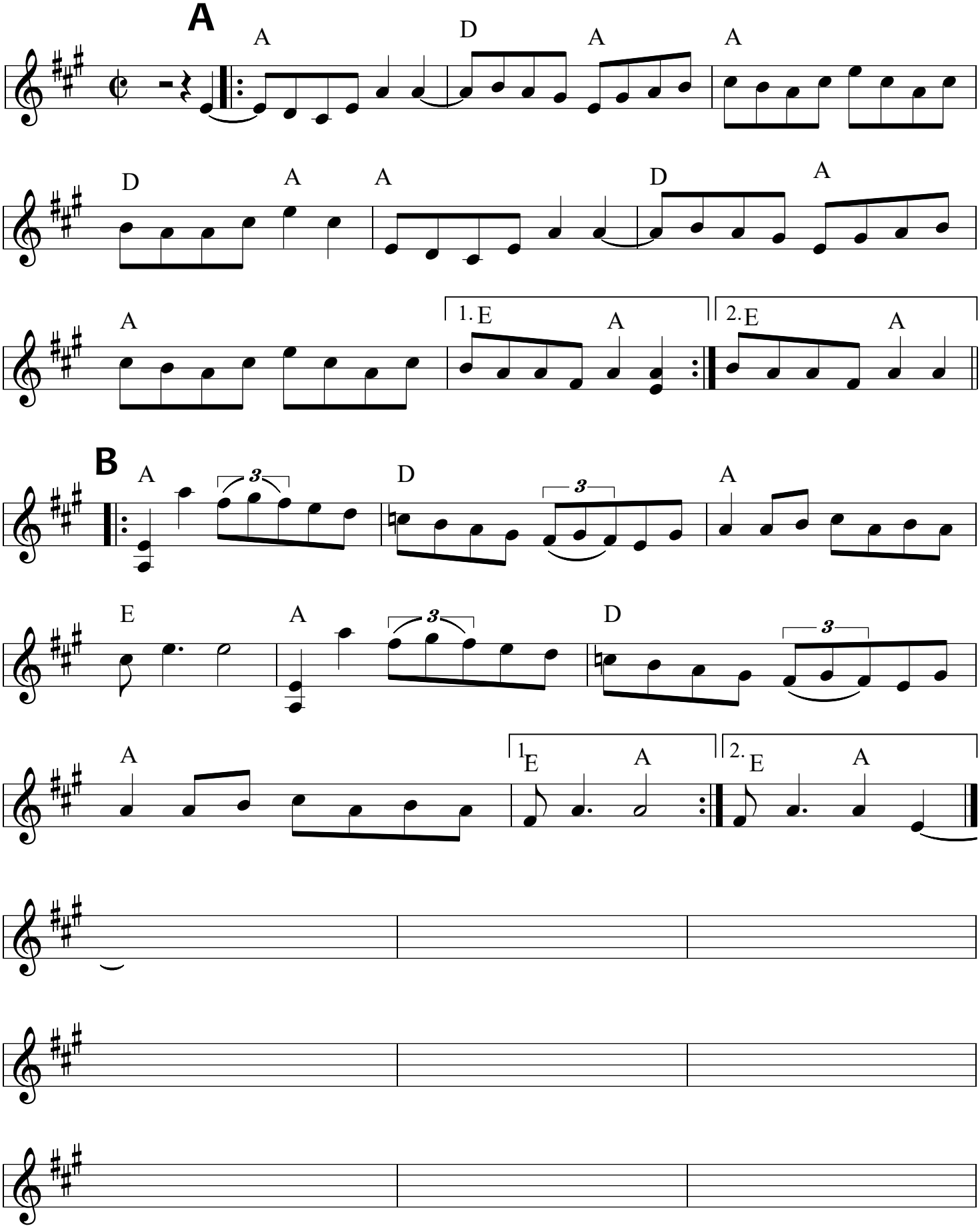
by Gary Harrison