tuning=AEae

Sweet Marie
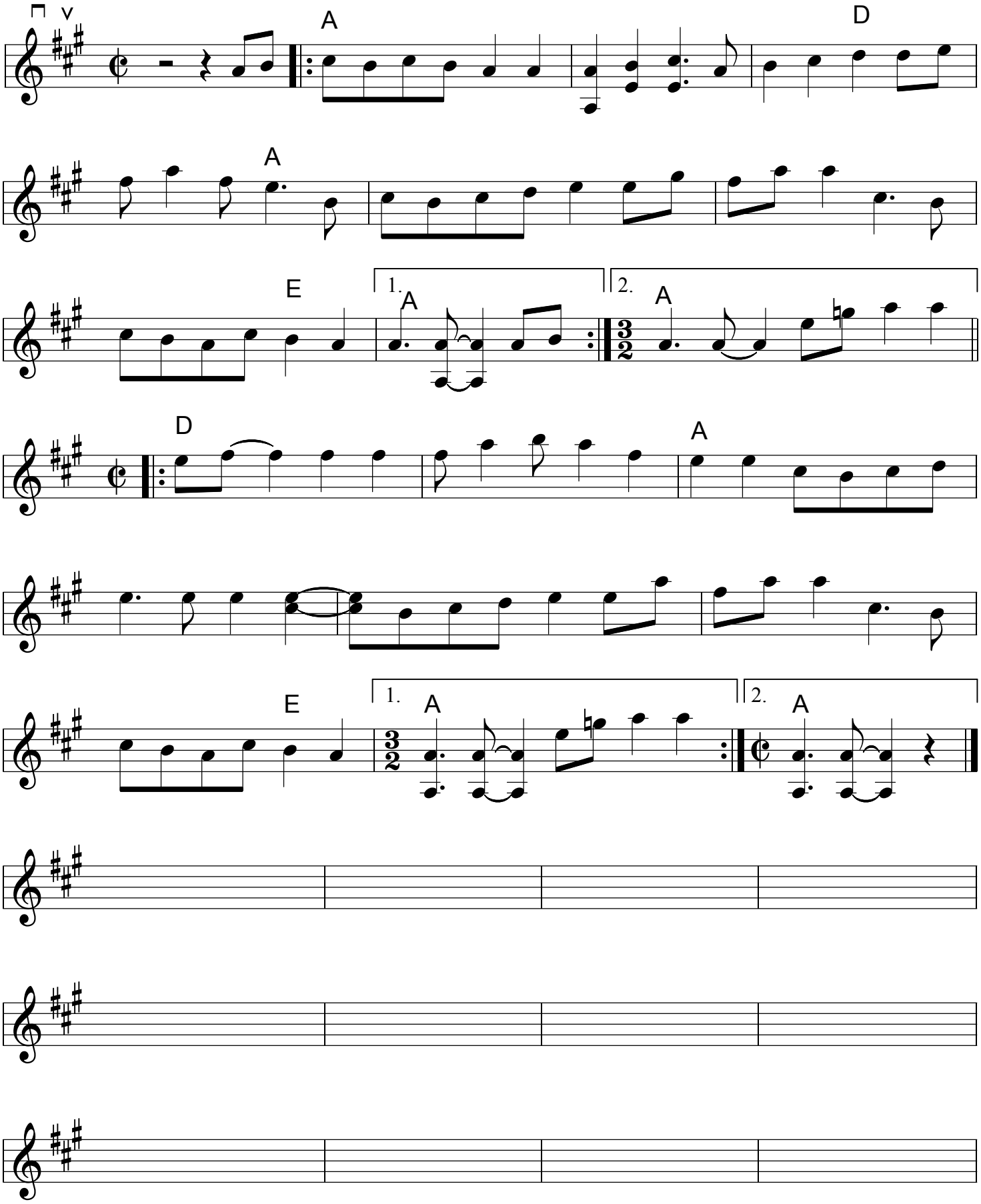
(Bruce Greene - fiddle)