tuning=AEae

Sweet Nell
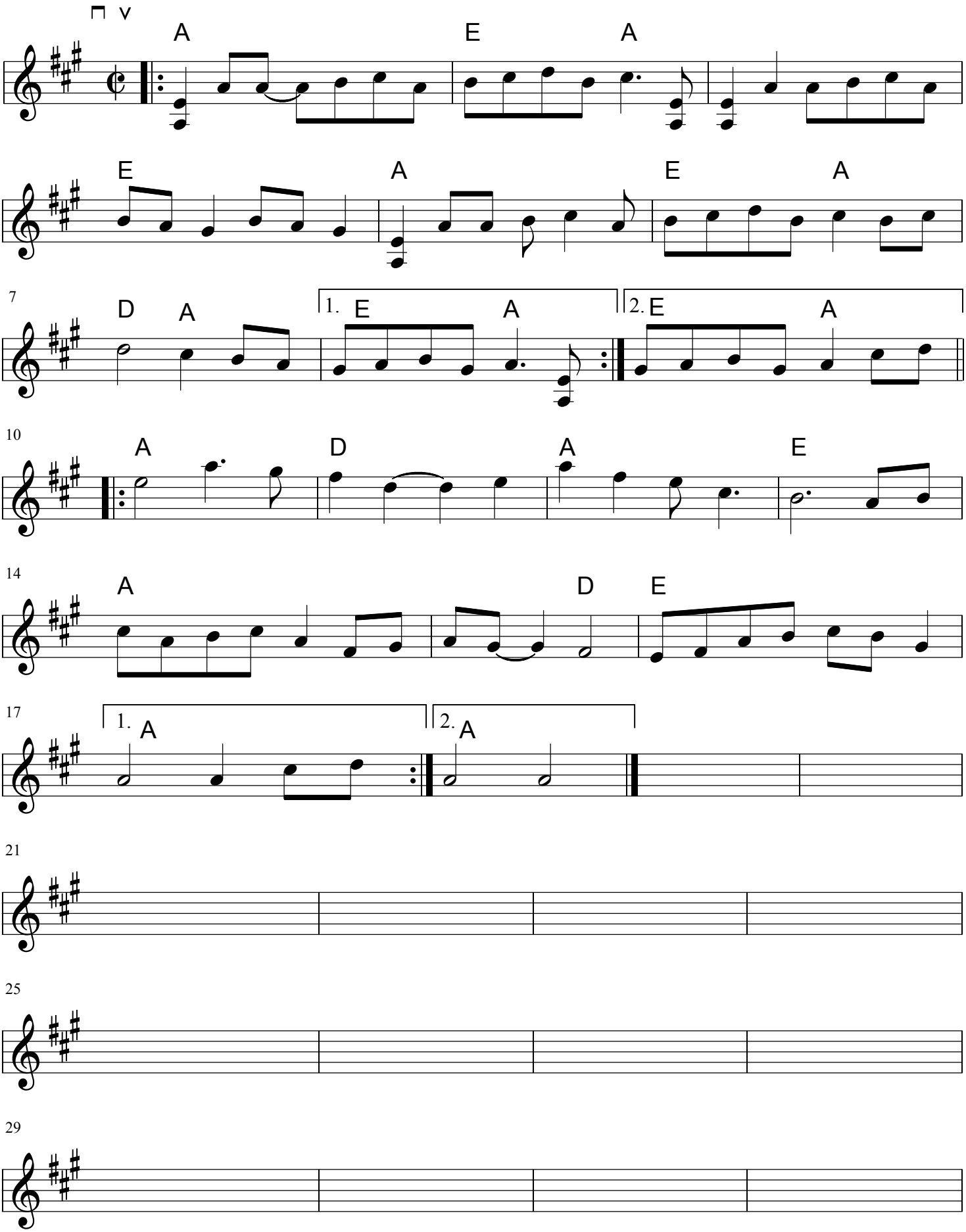
by Jim Mullany & Rob Pine