Rush And The Pepper
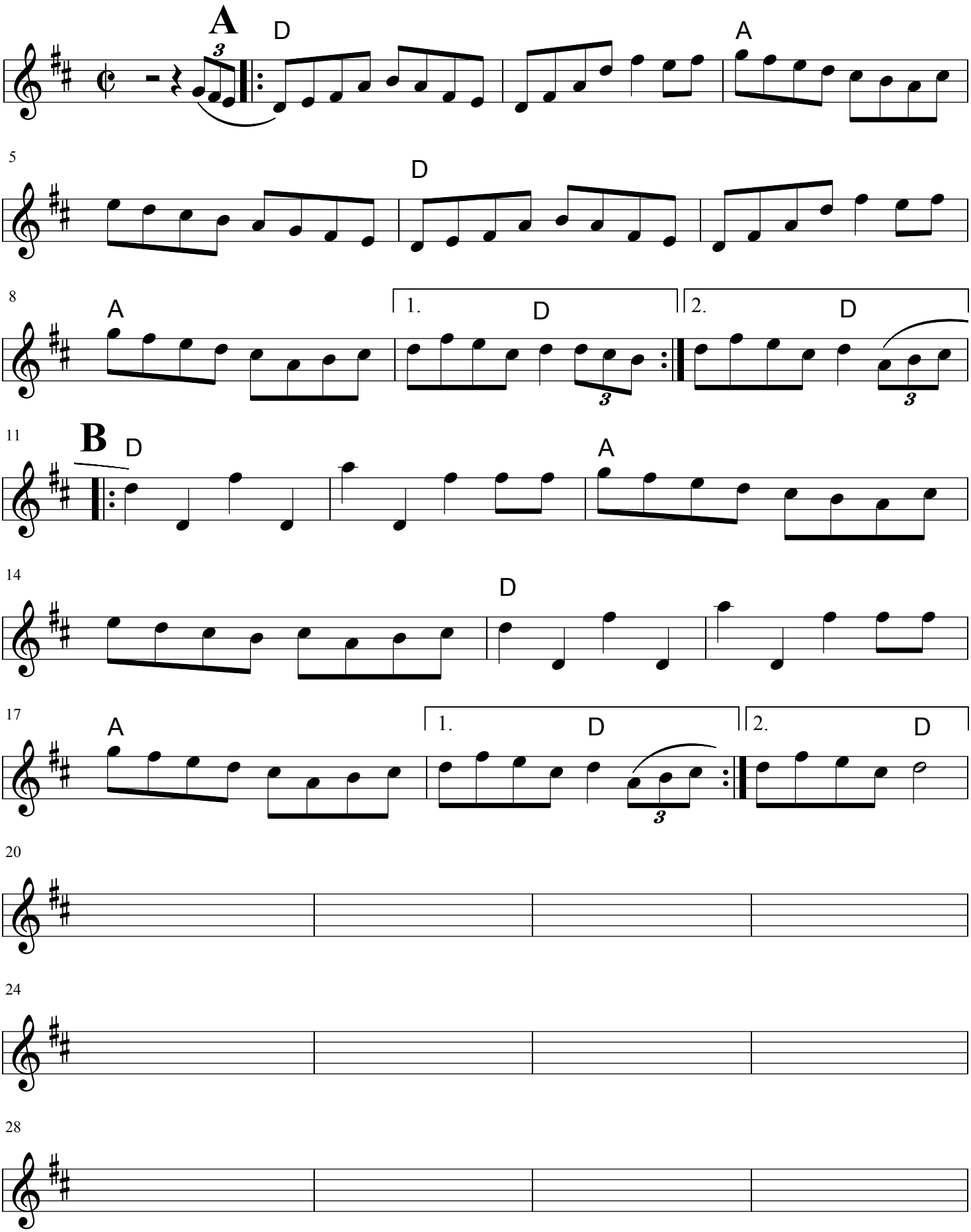
(Dinah Stroe fiddle - from Chips Smith)