Coal Harbor Bend
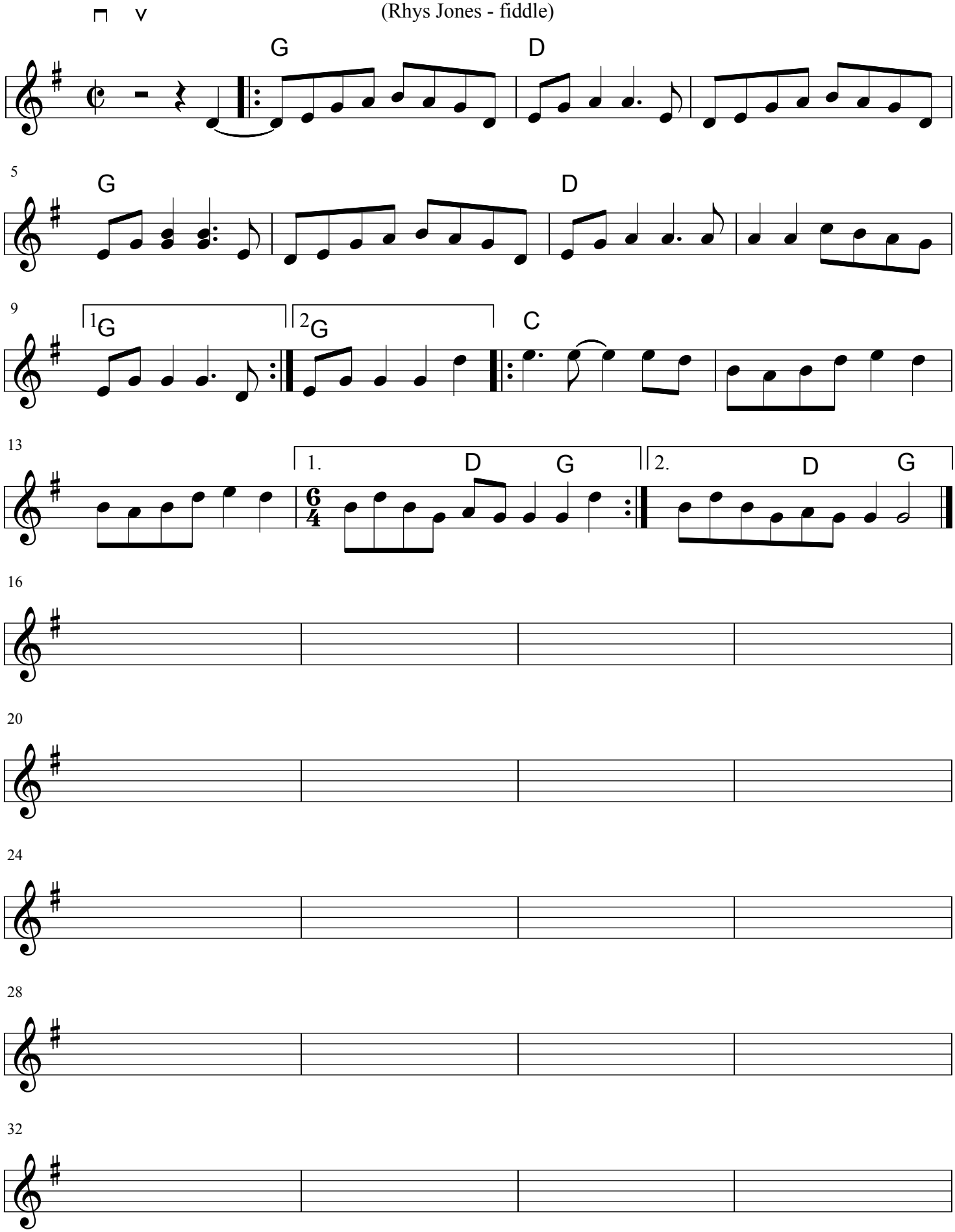
(Rhys Jones - fiddle)