Cora Dye
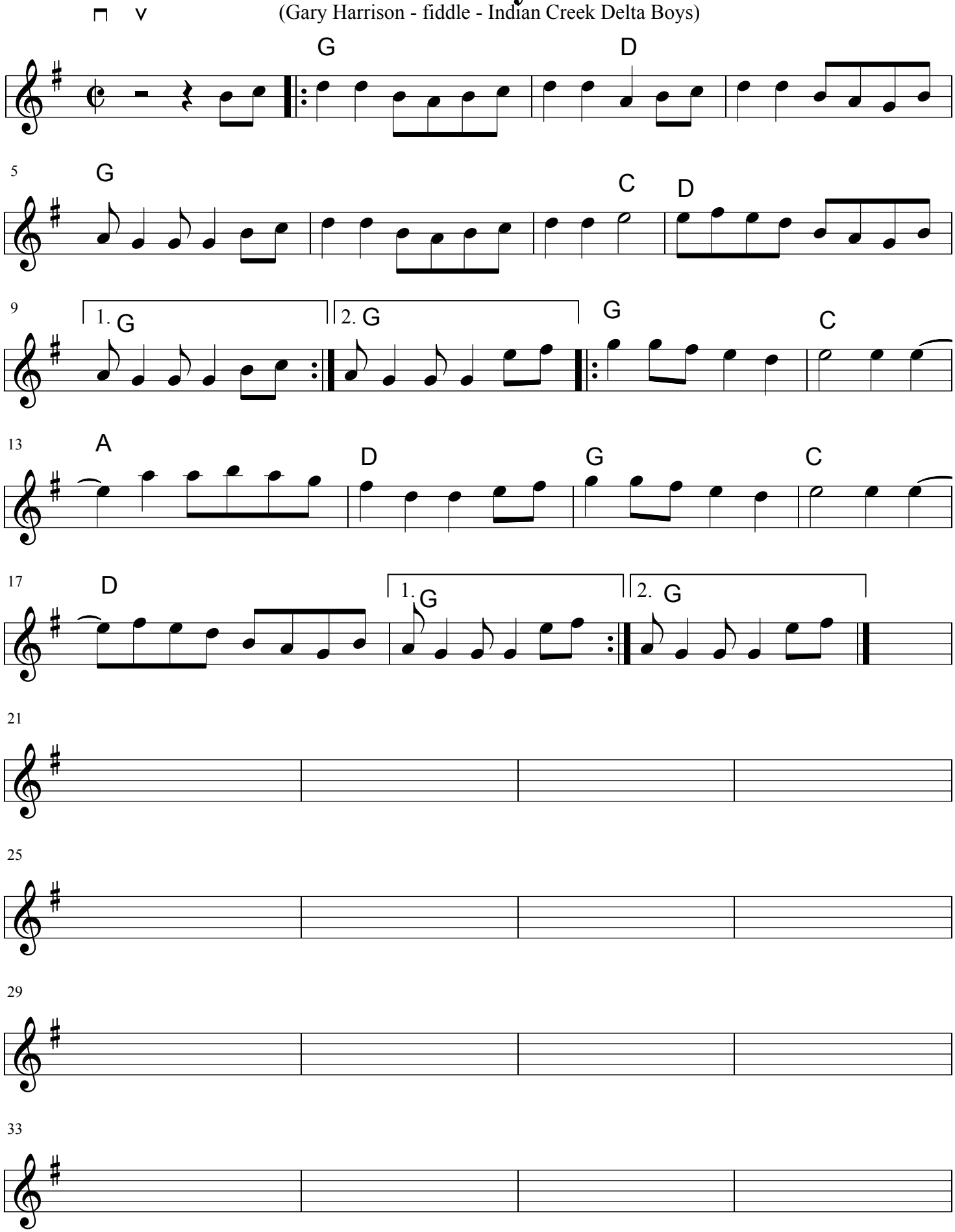
(Gary Harrison - fiddle - Indian Creek Delta Boys)