Cuffy

(Gary Sizemore - fiddle)

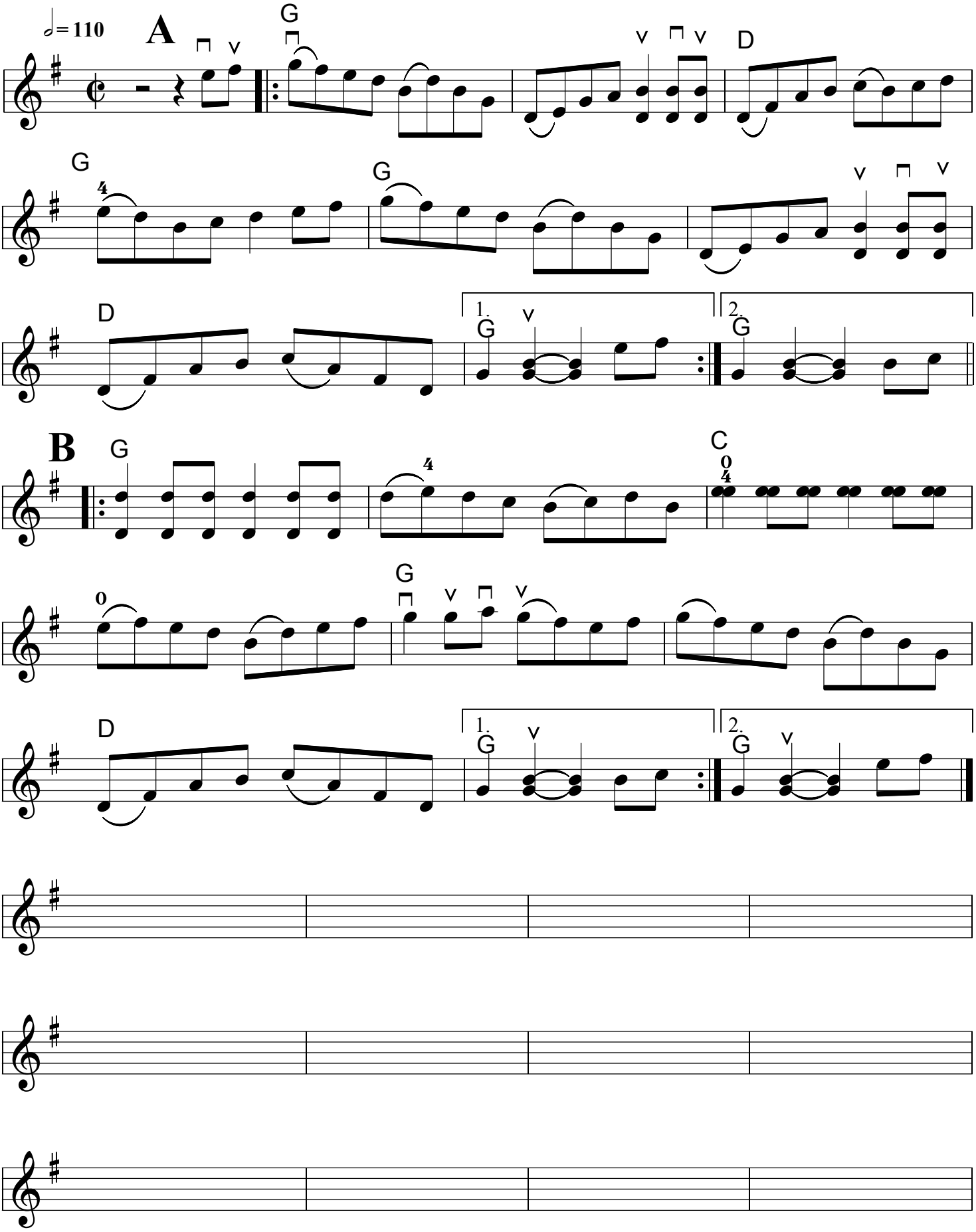

Cuffy p. 2
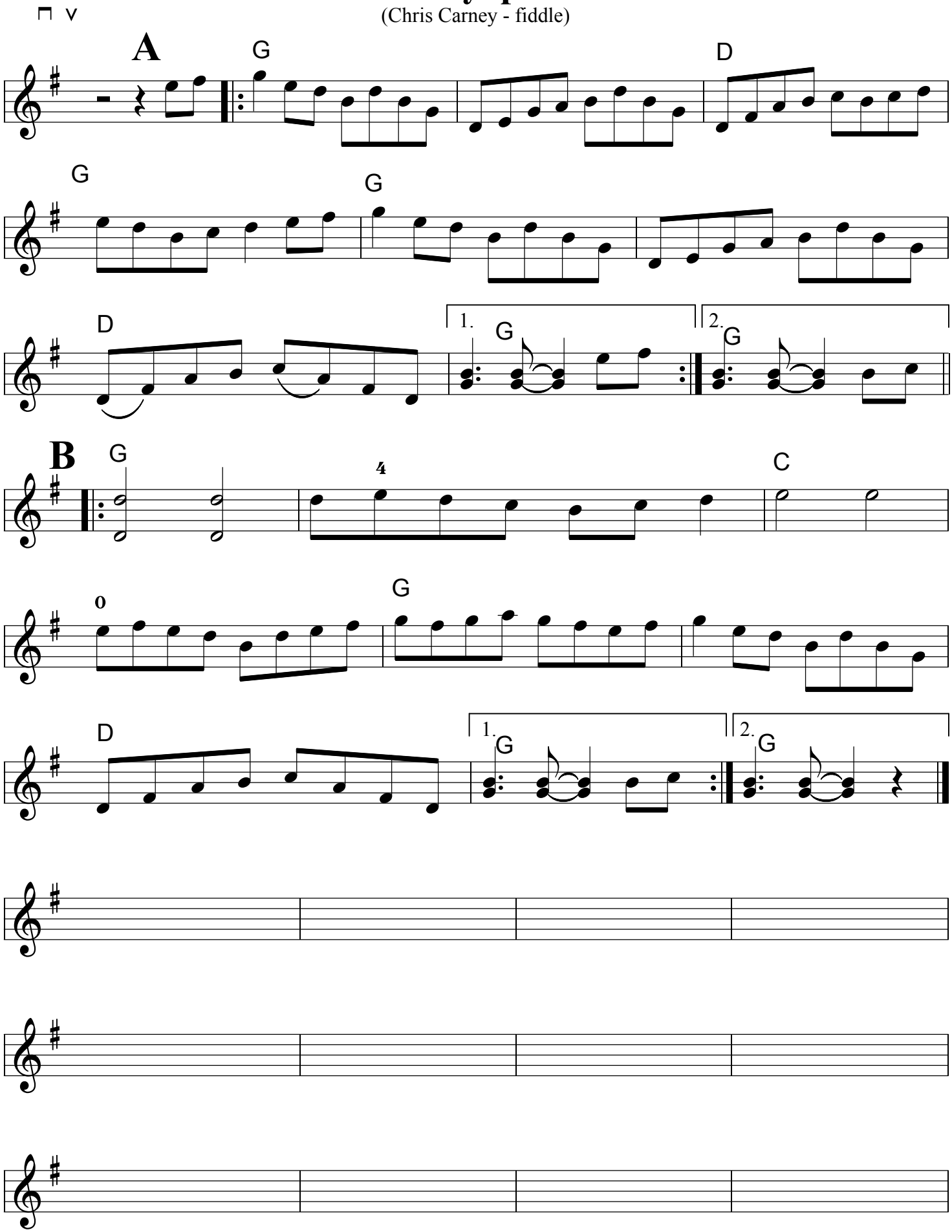
(Chris Carney - fiddle)