

# Hollow Poplar

(Bigfoot at Clifftop 2011 jam)

trans: Mark Wardenburg

July 2012

An empty musical staff with a treble clef and a key signature of one sharp (F#), intended for a second part of the music.

# Hollow Poplar p. 2

(Bigfoot at Clifftop 2011 jam)

**A**

**B**

trans: Mark Wardenburg  
July 2012

# Hollow Poplar p. 3

(Clyde Curley)

**A** G

74

G

76

D

G

79

**B**

G

D

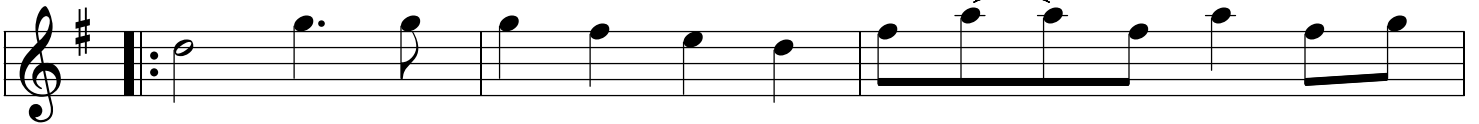

82

G

C

85

G

D

G

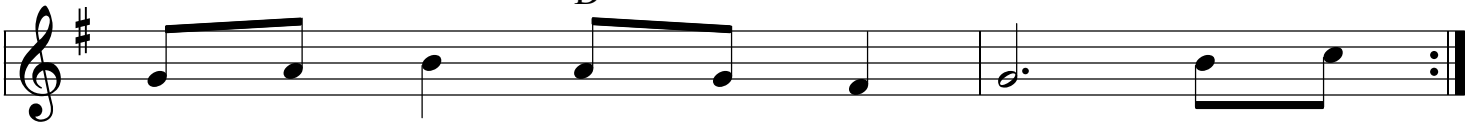

87

trans: Mark Wardenburg  
July 2012

91

95

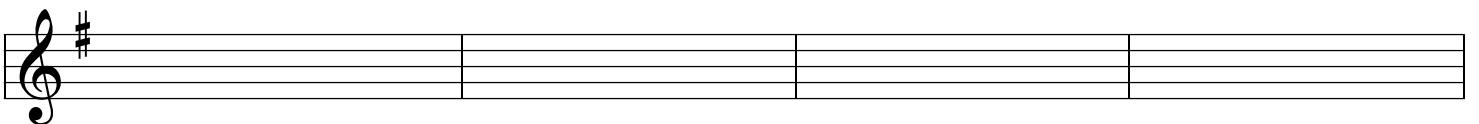

# Hollow Poplar p. 4

(fiddle - Boiled Buzzards)

99

**A**

G

C

102

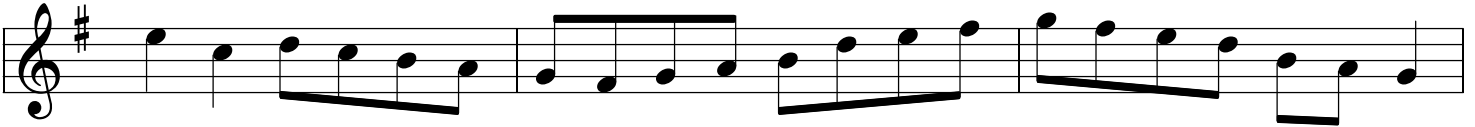

105

D

G

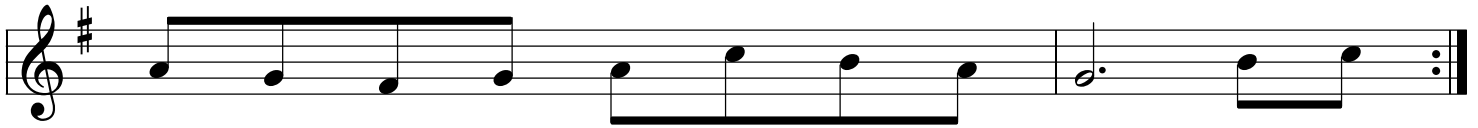

107

**B**

G

D

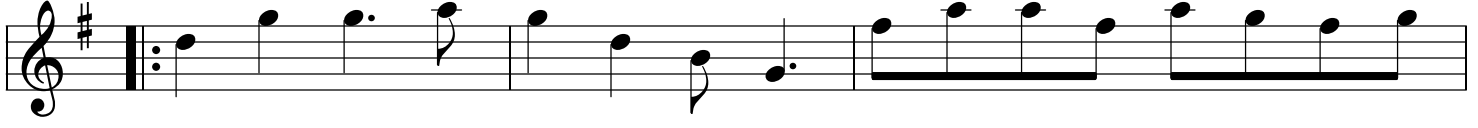

110

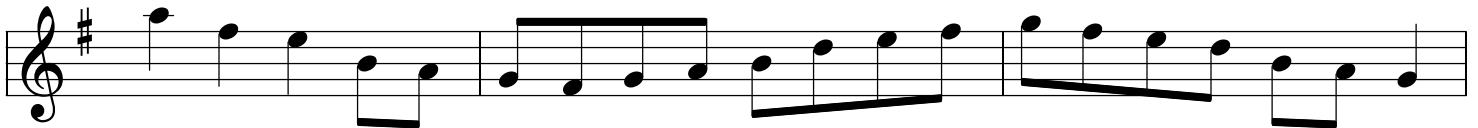

113

G

D

G

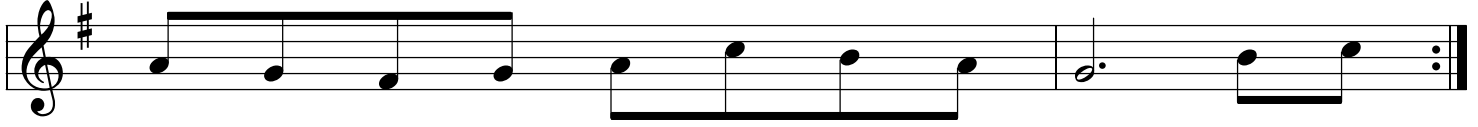

115

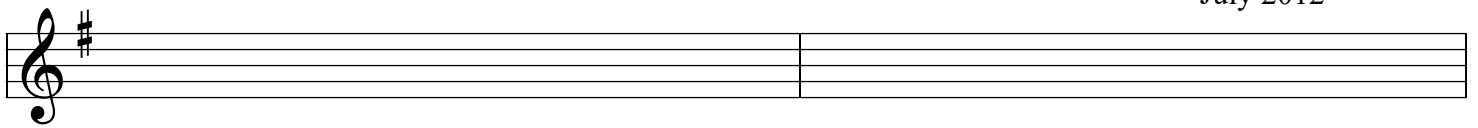

trans: Mark Wardenburg  
July 2012