Kiss Me Waltz

(Kenny Baker version)
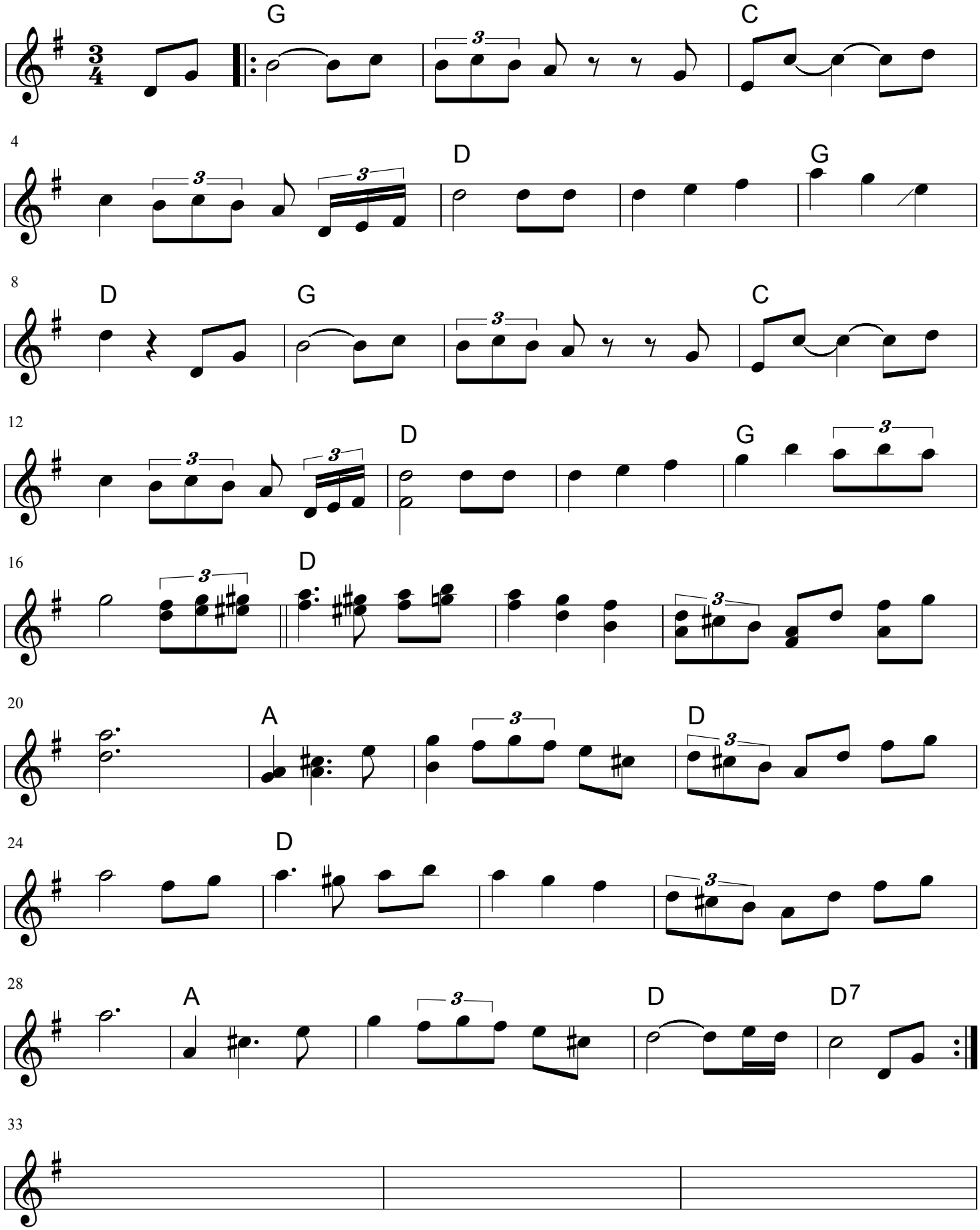
by Bill Monroe