Long John
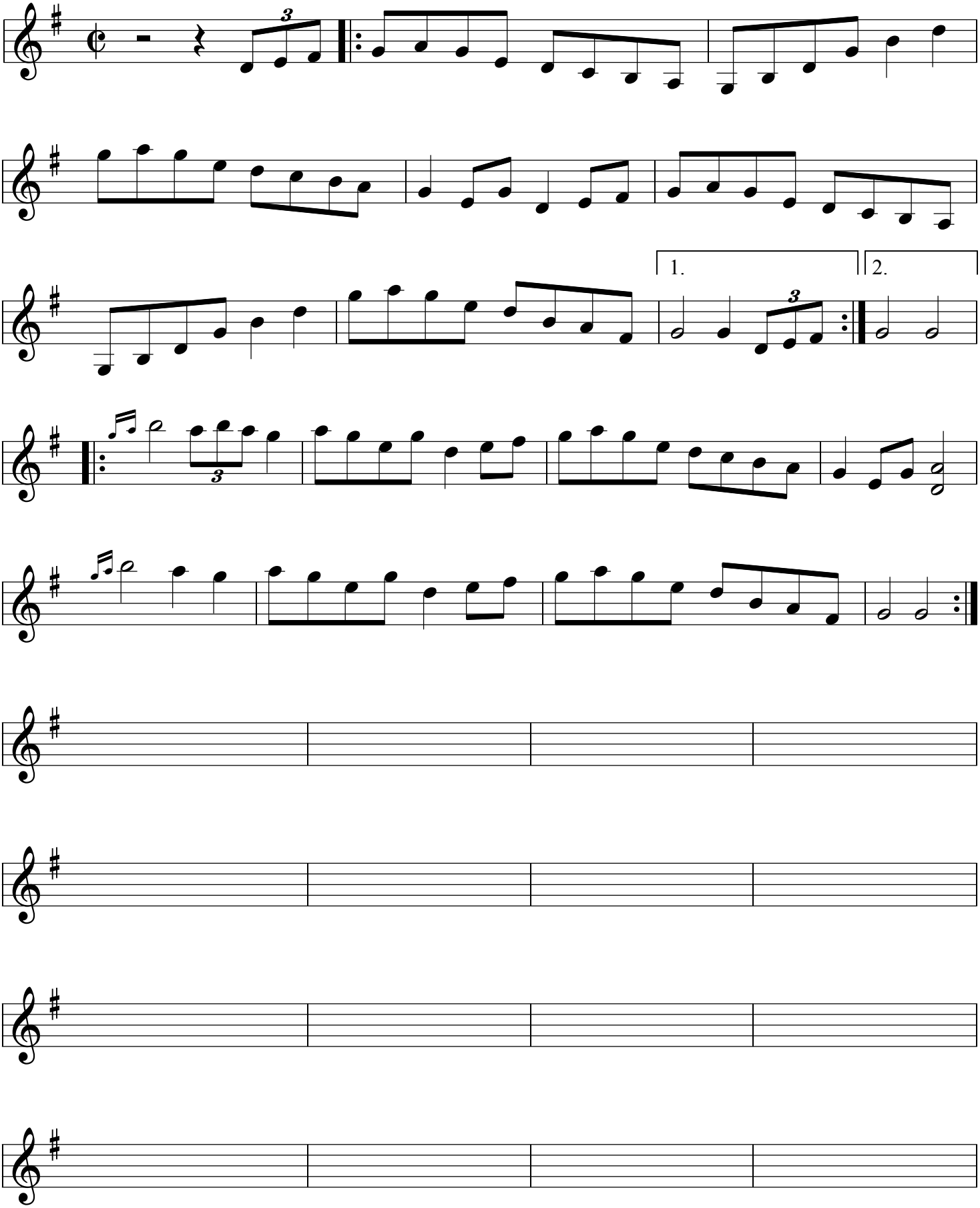
(Bob Walters - Fiddle)