

Magpie

(Franklin George - fiddle - Walton, WV)
("The Cedar Point String Band" recording)

A

B

trans: Mark Wardenburg
December 2019

Magpie p. 2

(Fuzzy Mtn String Band)

A

32

35

B

38

41

44

trans: Mark Wardenburg
November 2013

47

50

Magpie p. 3

53

A

G

55

D

G

58

D

G

61

B

G

C

64

D

G

3

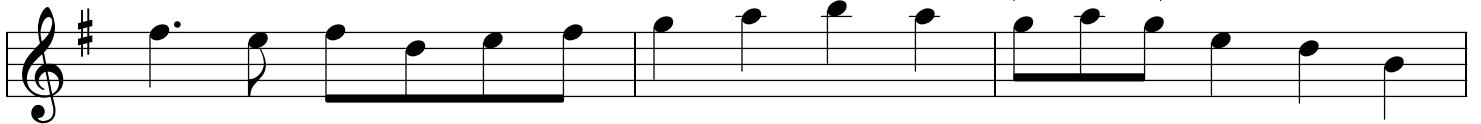

67

C

D

1. G

2. G

