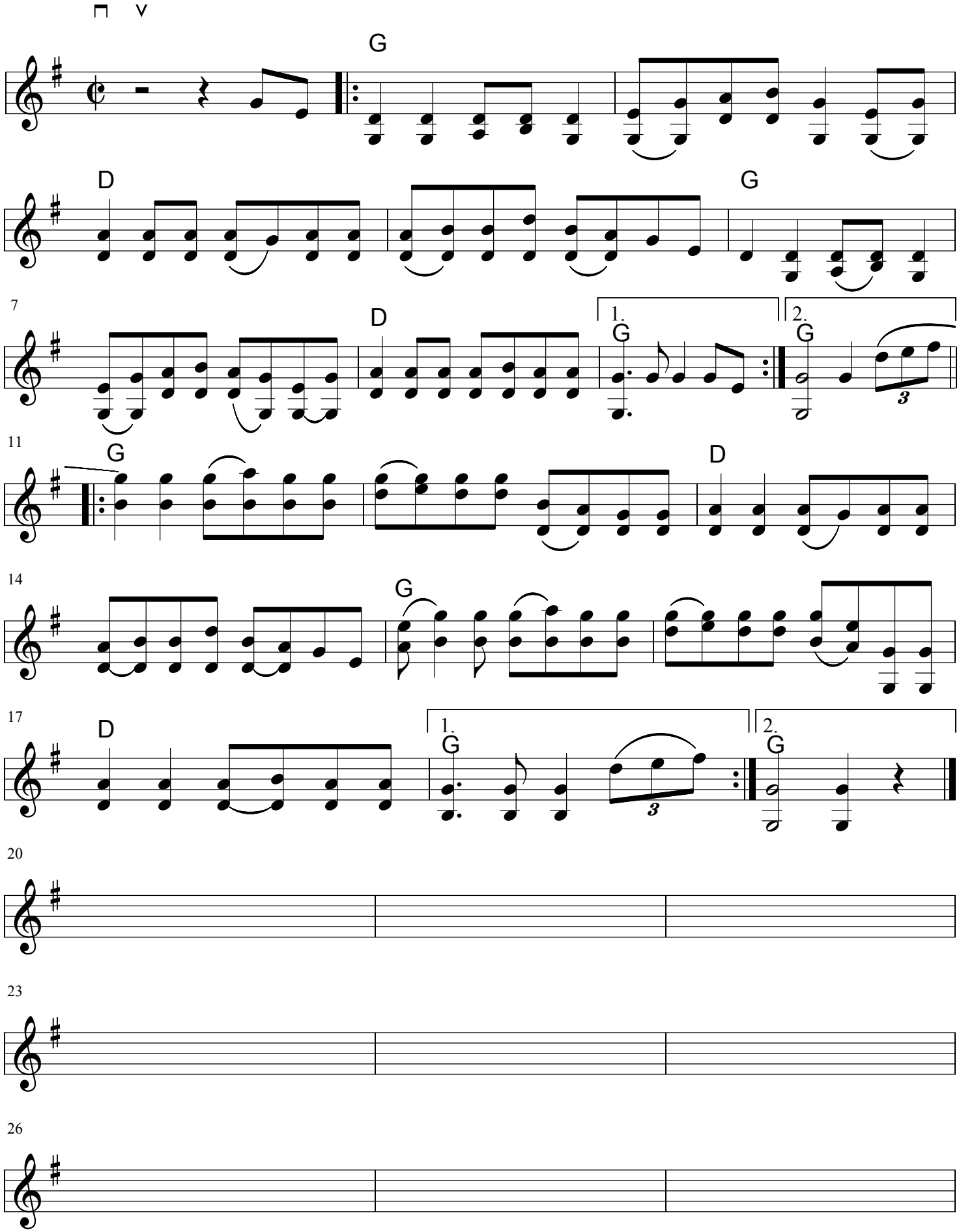Old Blind Sow Stole The Midlin