Booth Shot Lincoln p. 4

(Bob Townsend - fiddle)

(source is Oscar Overturf: (1900-1988) Grundy Co., TN)

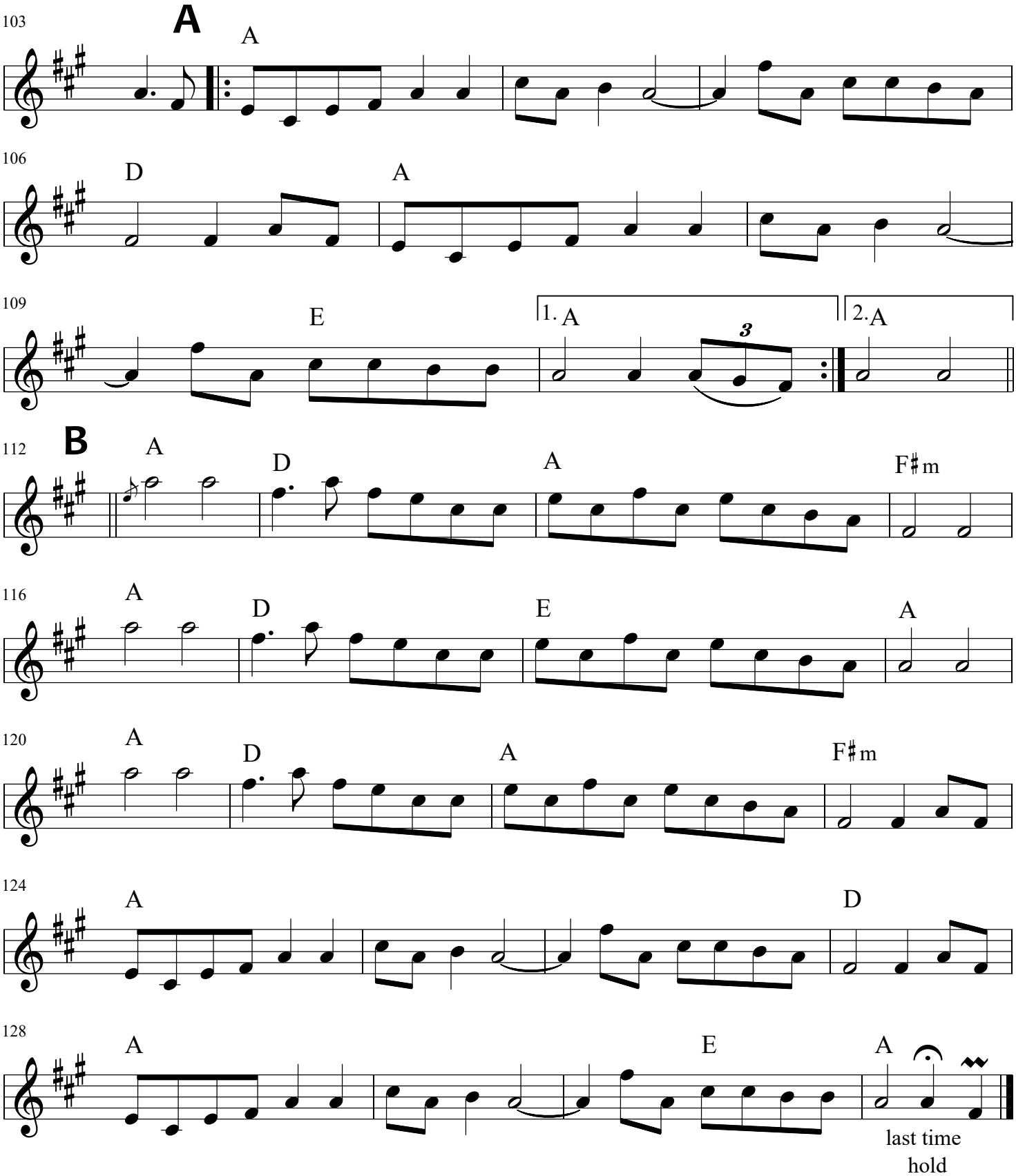

trans: Mark Wardenburg

May 2018