# Chinese Breakdown

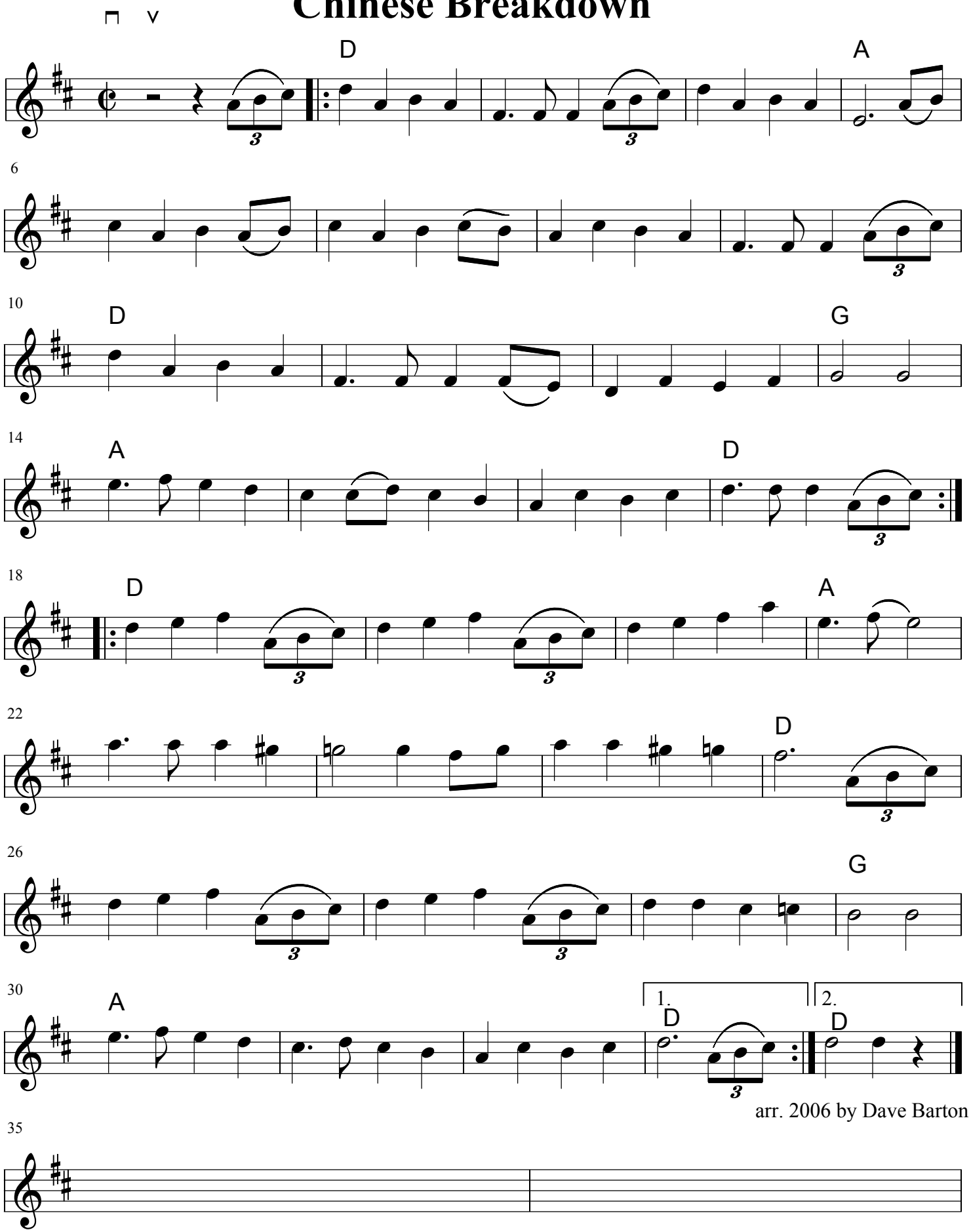


arr. 2006 by Dave Barton