Cindy
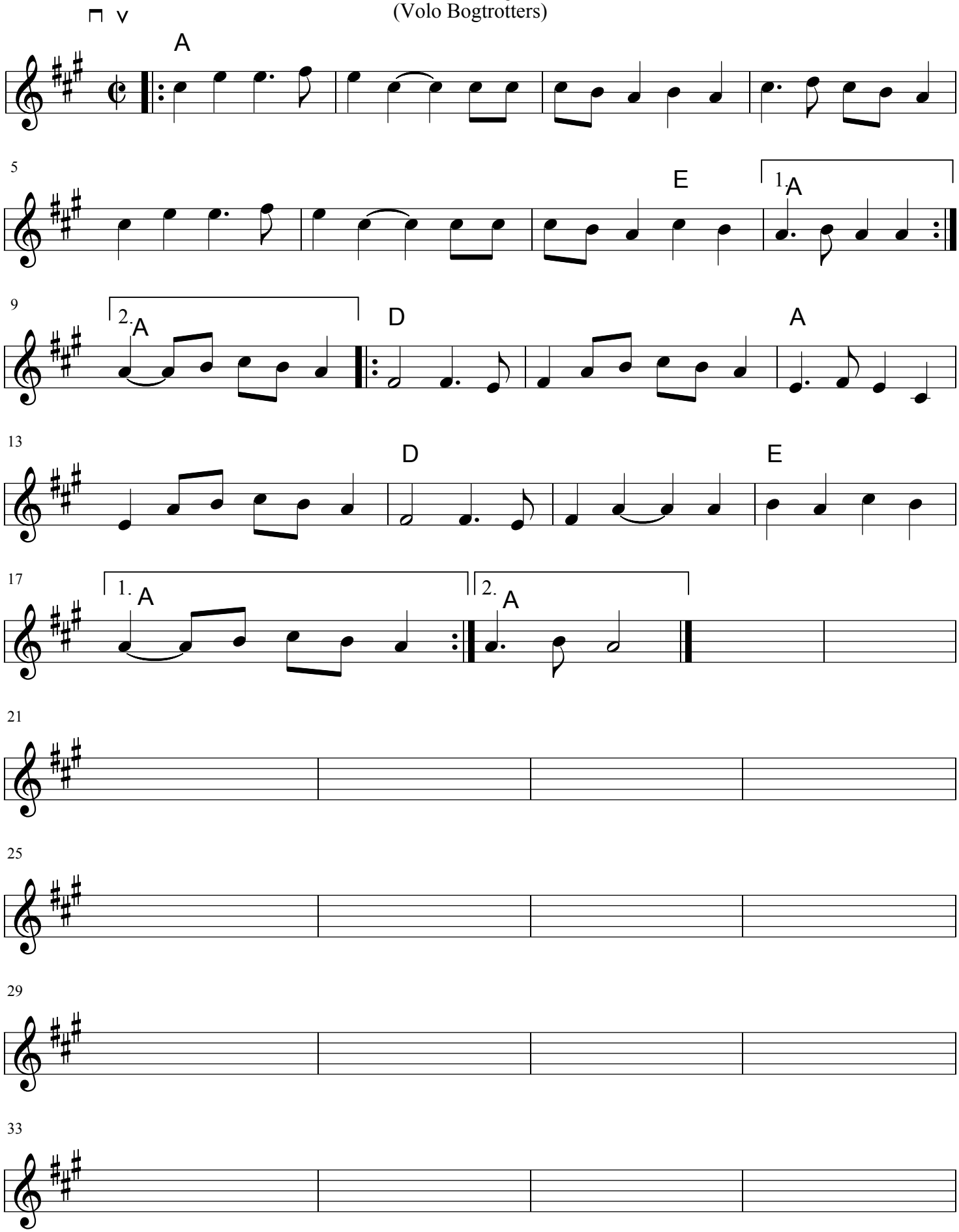
(Volo Bogtrotters)