

Crusin' Timber

by Dorsey-David Harvey

1 mandolin intro

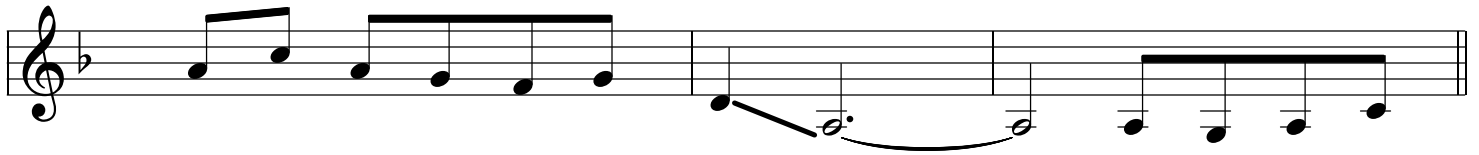

melody

A

Dm

6 A Dm

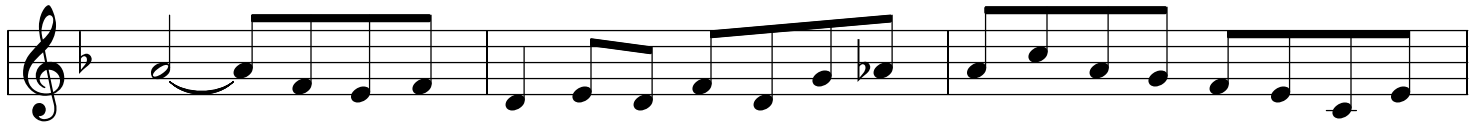

9 Dm A Dm Dm

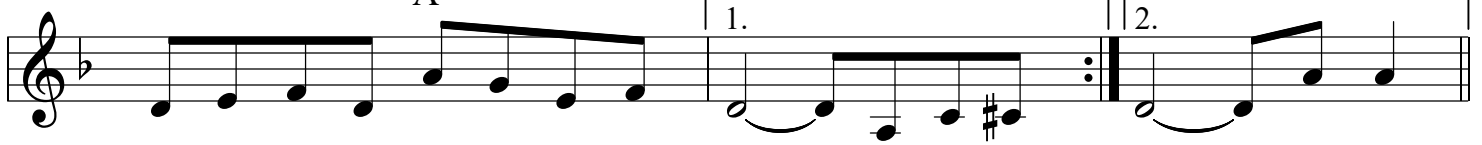

12 **B** Bb

F

16 C Dm

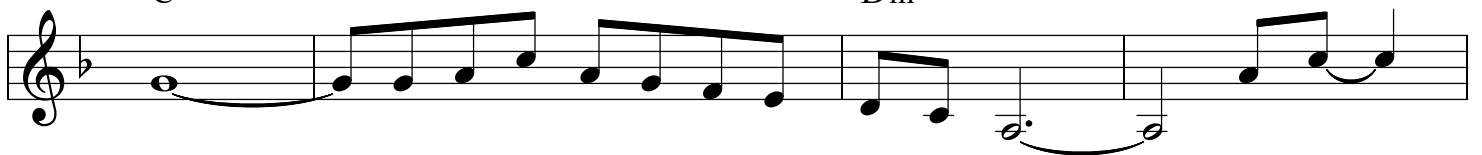

20 Bb

F

24 C Dm

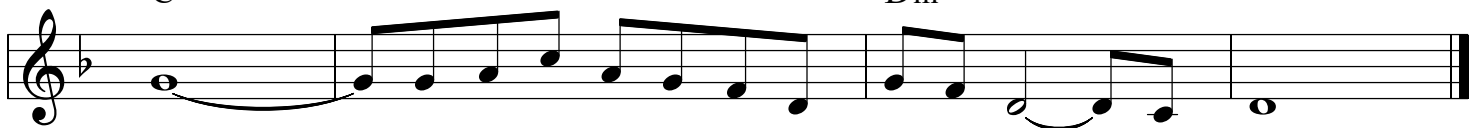

28 trans: Mark Wardenburg

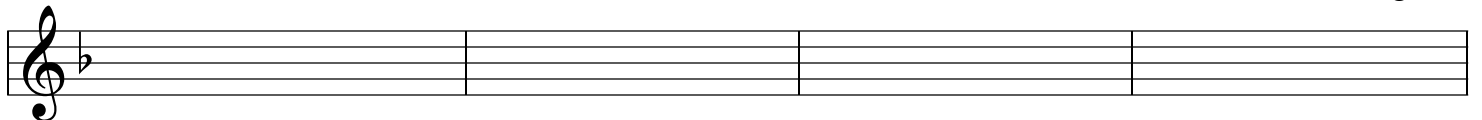

Crusin' Timber p.2

fiddle - David Harvey

32

A Dm

35

A ⁴/₀ Dm

38

A Dm

41

A

44

Dm A Dm

48

B B \flat F

52

C Dm B \flat

57

F C

61

Dm

trans: Mark Wardenburg