Cumberland Gap
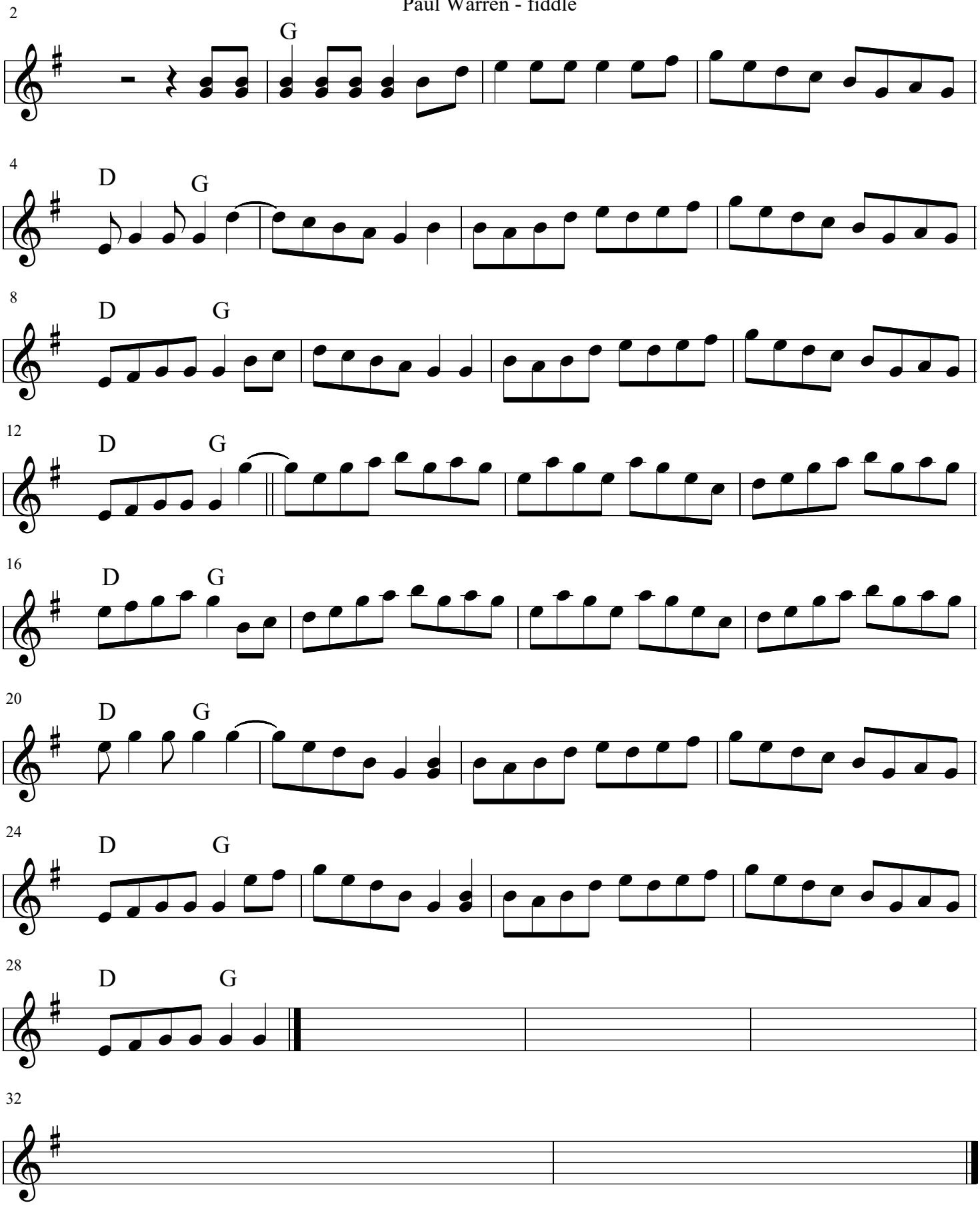
Paul Warren - fiddle