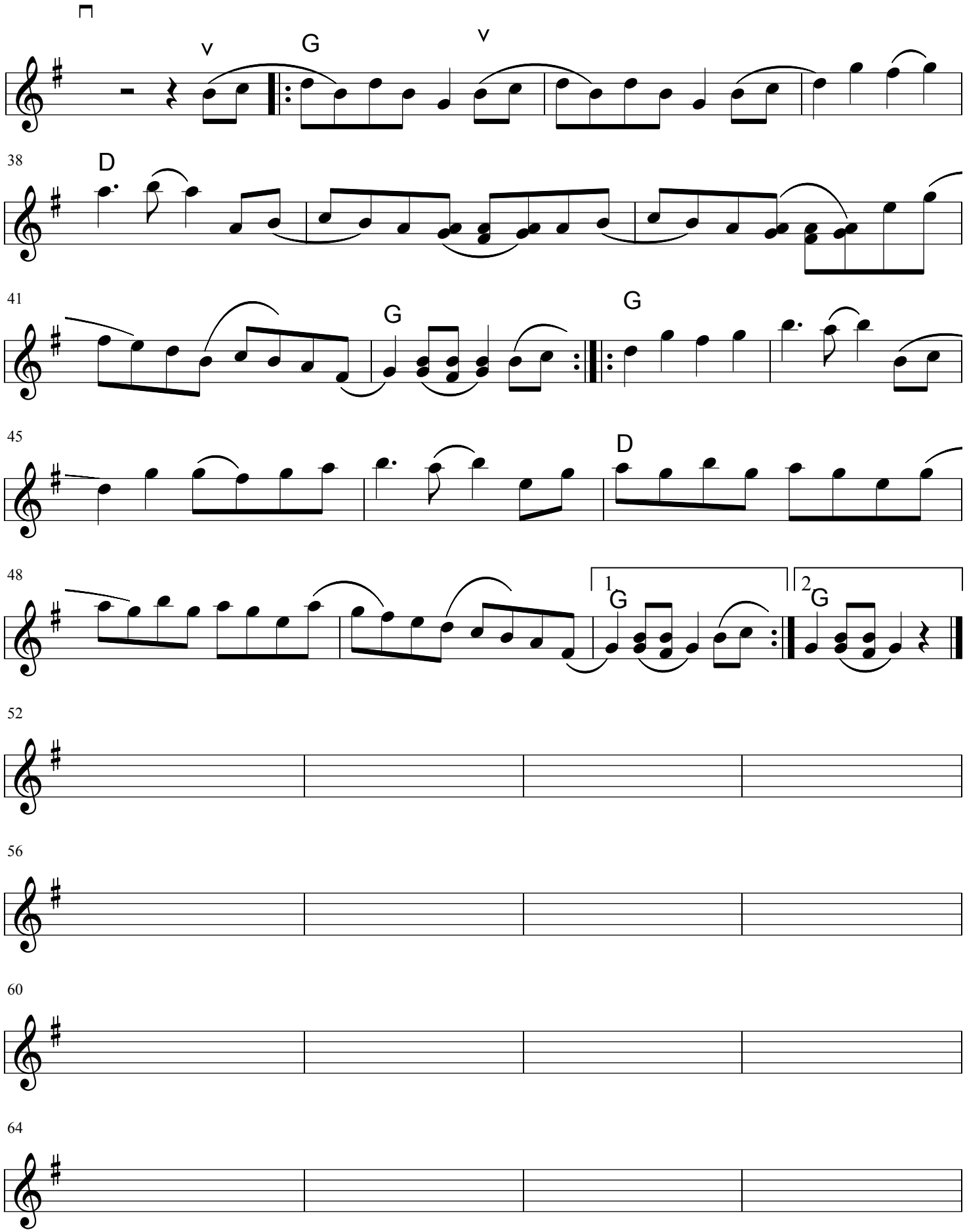Ebenezer p. 2