

Going Uptown

(Sam Dyer fiddle - Tennessee 1972)

□ v

D

5

A

D

G

A

9

1. D

2. D

13

G

A

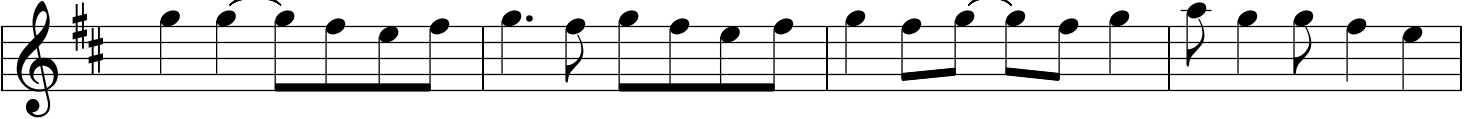

17

D

21

G

A

25

D

29

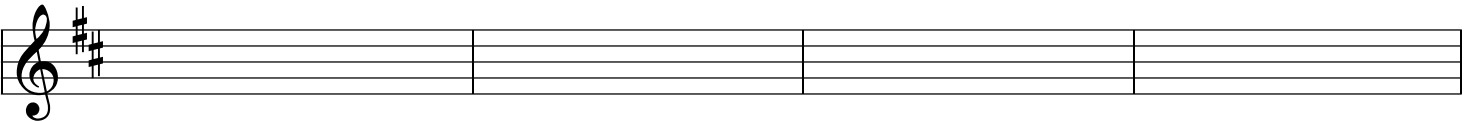

33

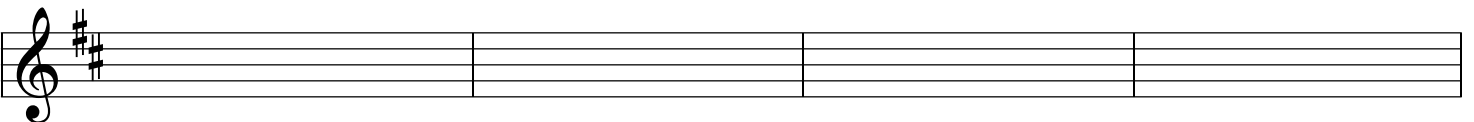

Going Uptown p. 2

(another version)

□ v

37

D

41

A

D

A

45

1. D

2. D

D

G

49

Em

G

A

53

D

A

D

G

57

Em

G

A

F#m

61

A

D

65

69
