Jaybird Died Of the Whooping Cough
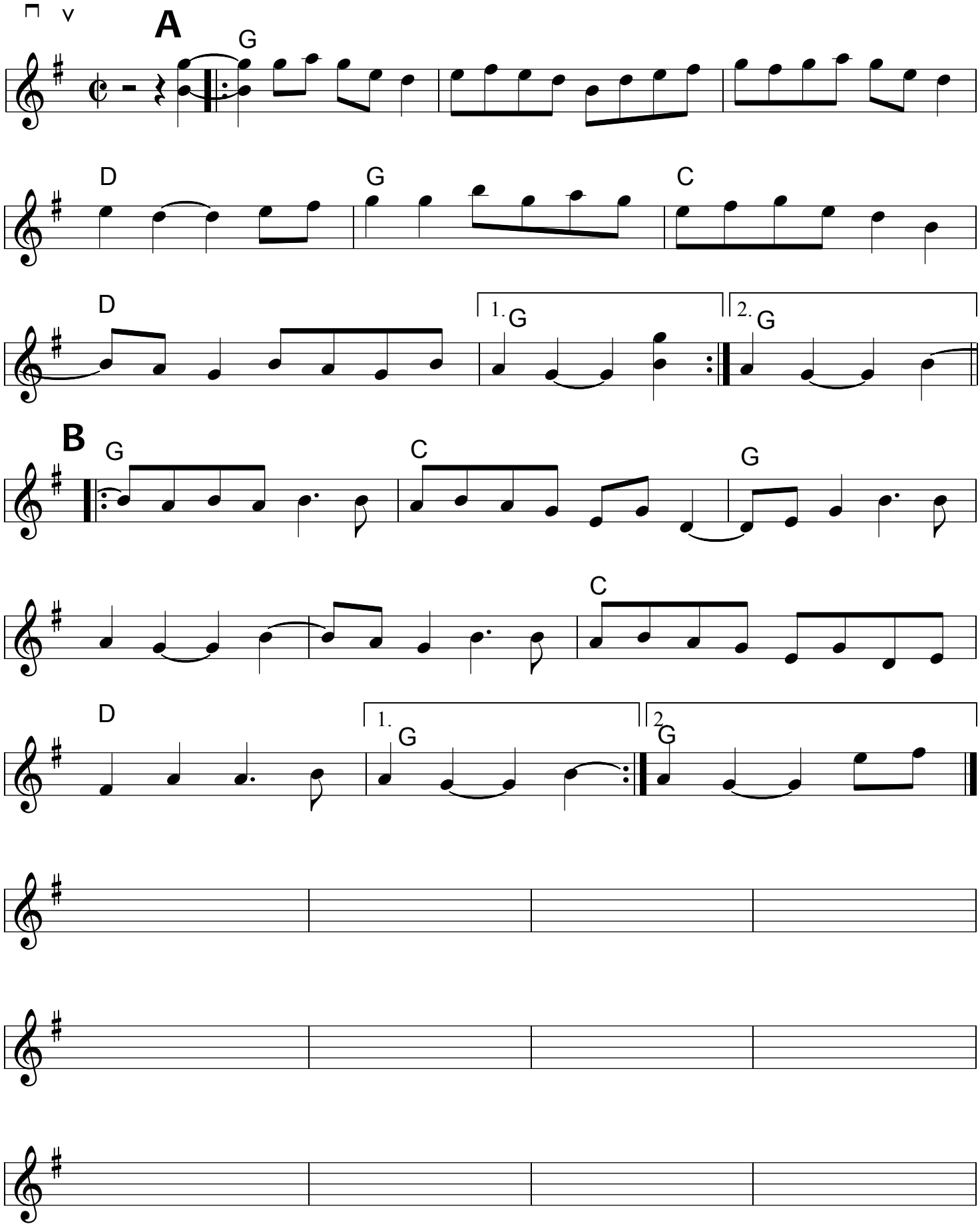
(Sammy Lind - fiddle)