John Brown's March

(Alan Jabbour - fiddle - Hollow Rock String Band)

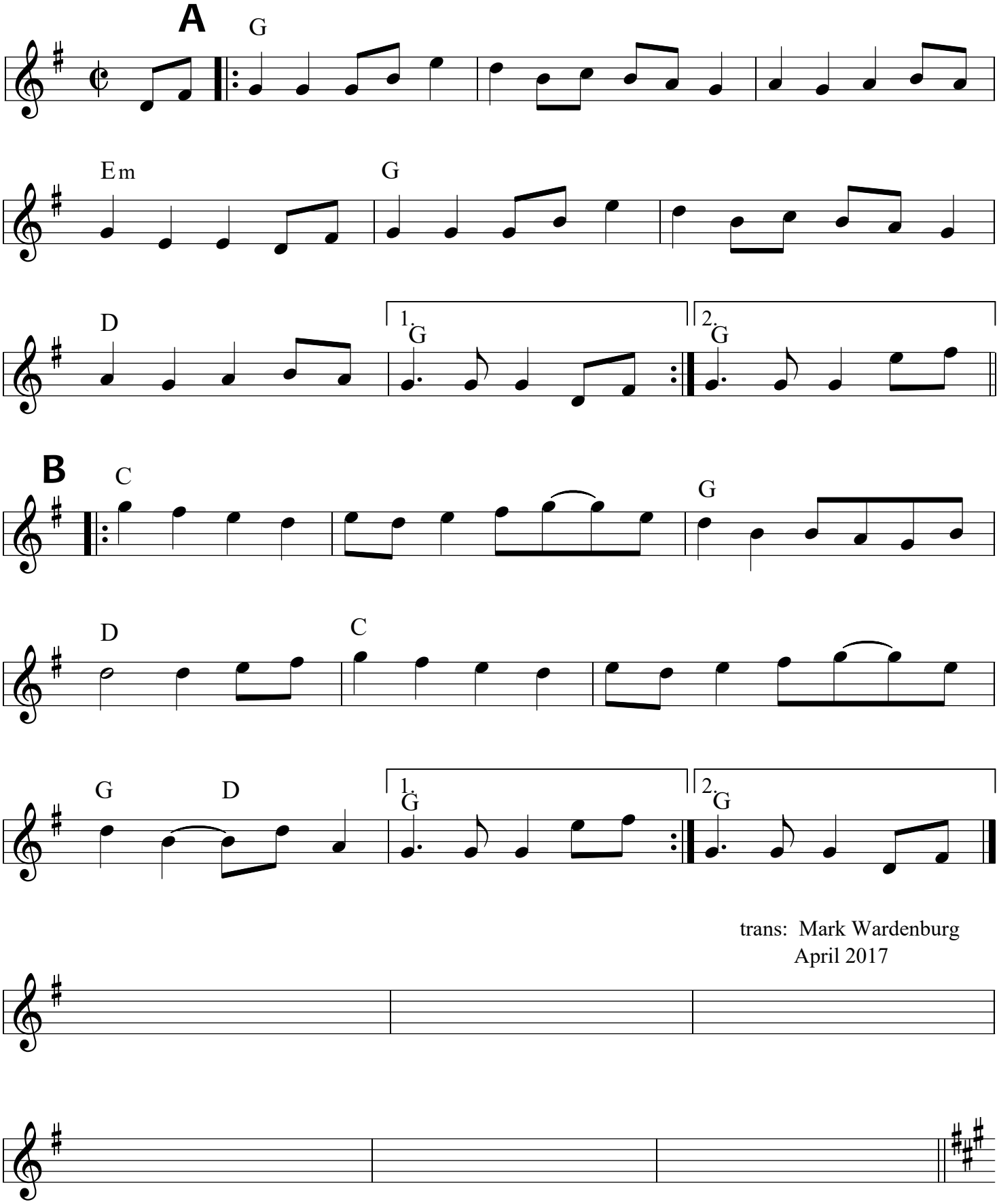

trans: Mark Wardenburg
April 2017

John Brown's March p. 2

(Mary Gordon - fiddle - Celestial Jam)

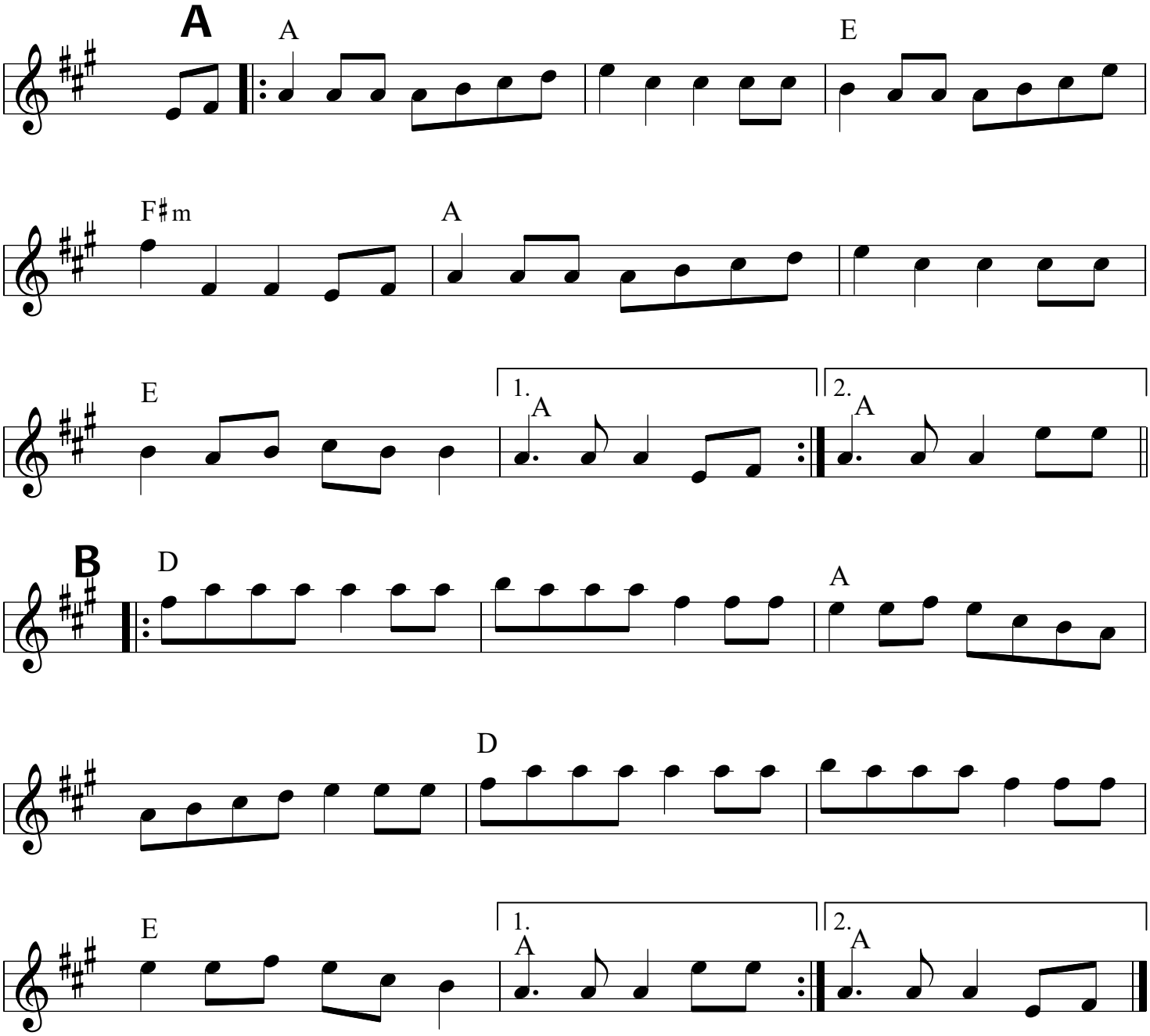
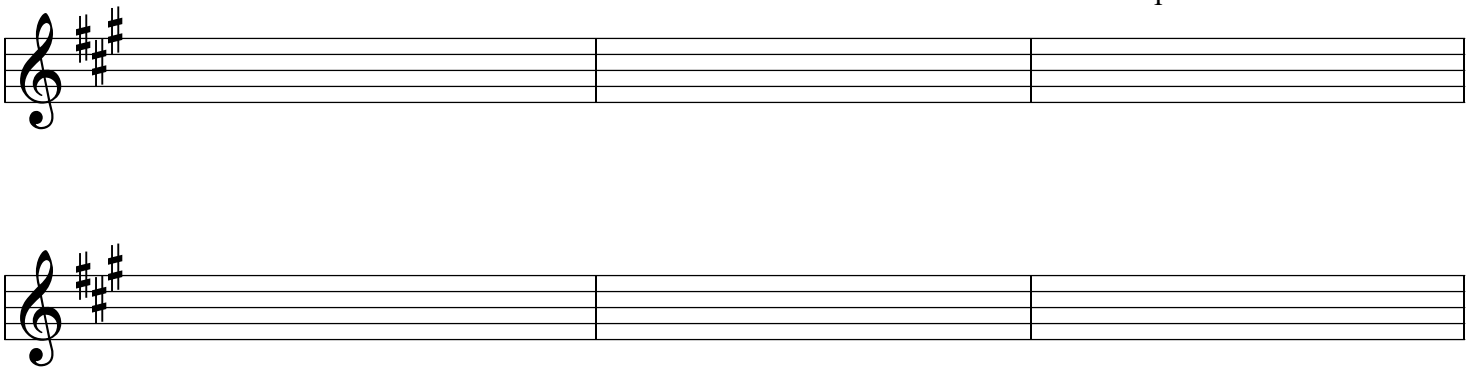
trans: Mark Wardenburg
April 2017