Kiss Me Quick My Papa's Coming

tuning-AEae

(Reeltime Traverlers)

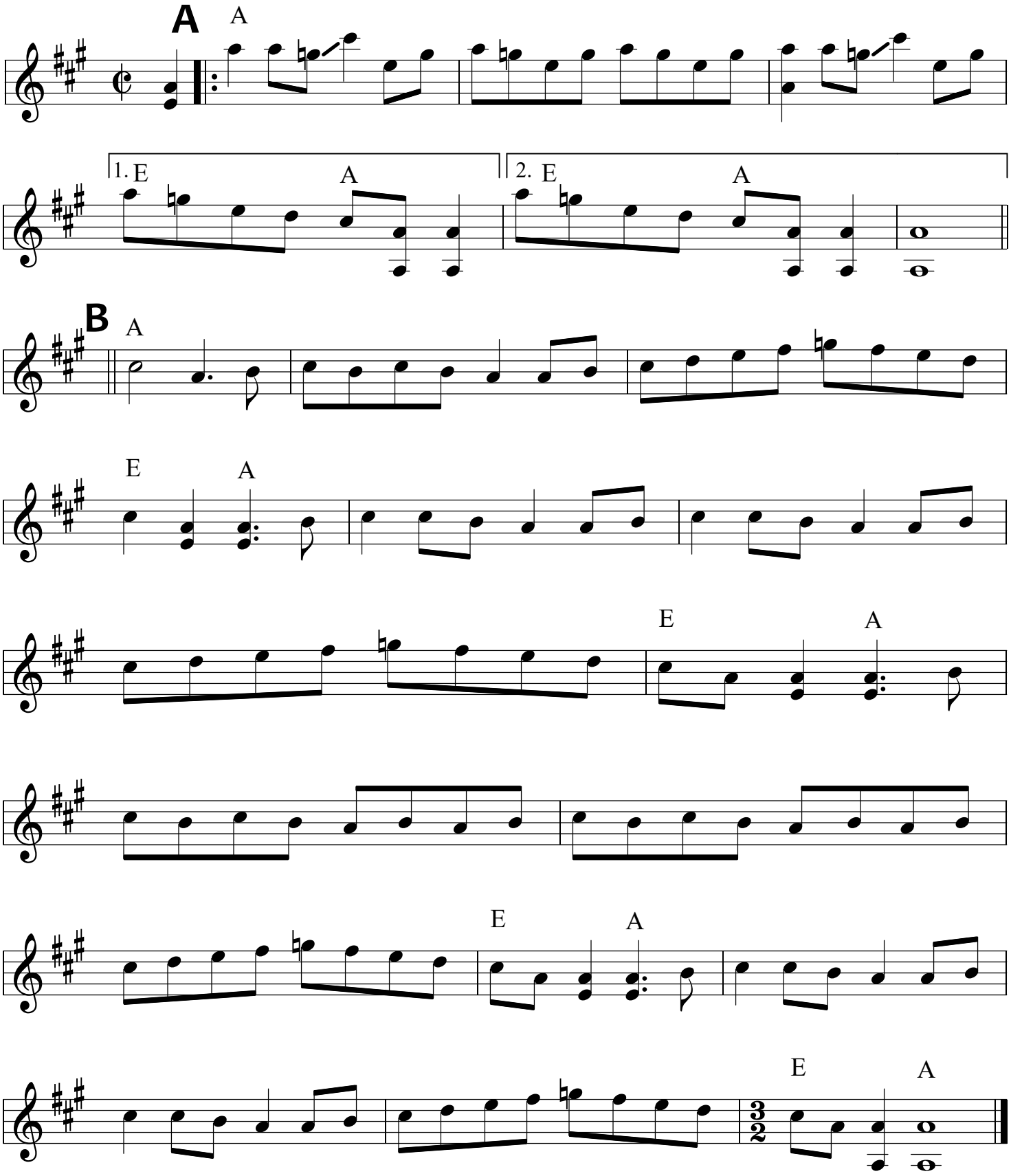

Kiss Me Quick My Papa's Coming p. 2

tuning=AEae
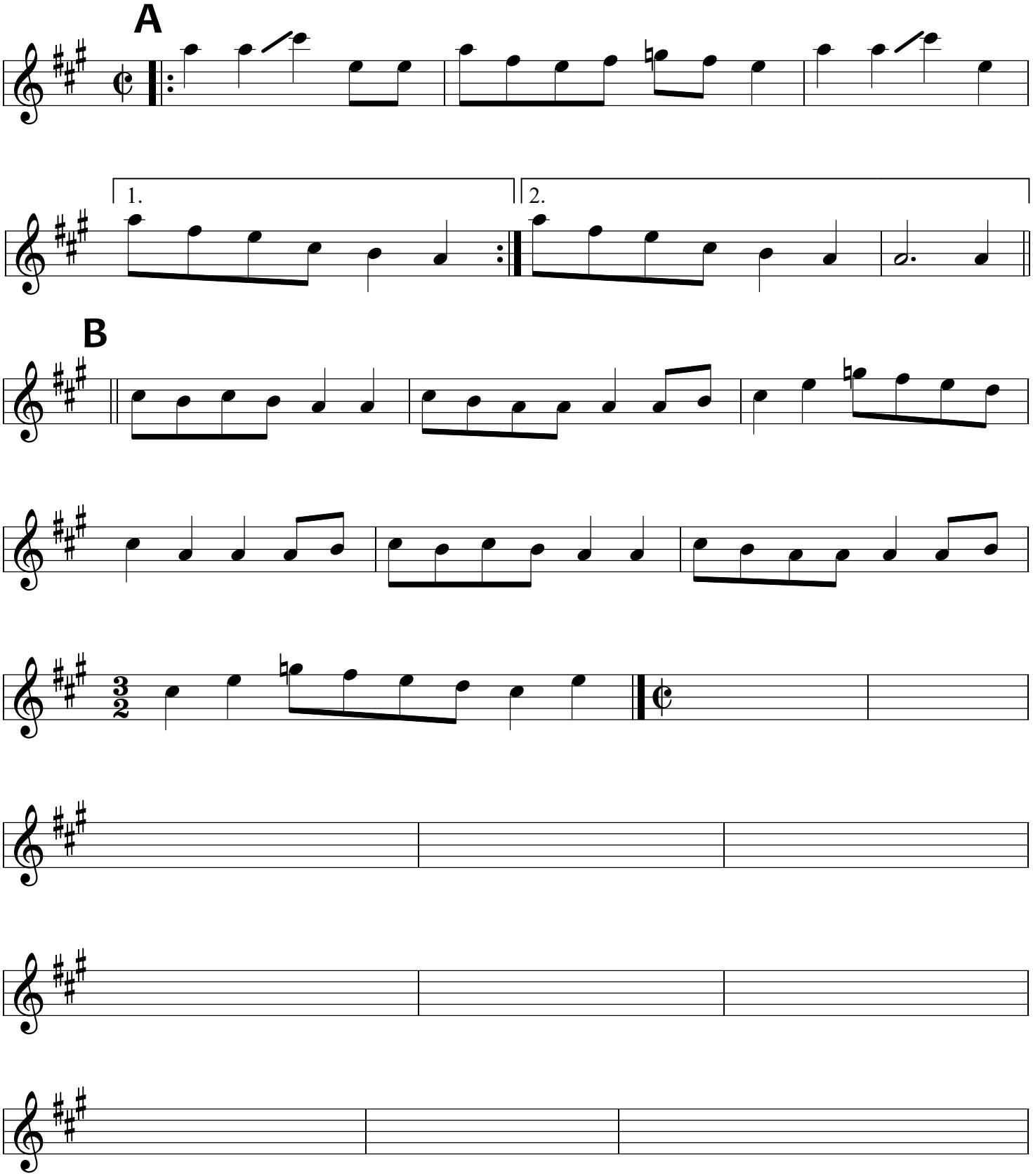
(Sammy Walker - fiddle and source)