Mace Bell's Civil War March

(Spencer & Rains)
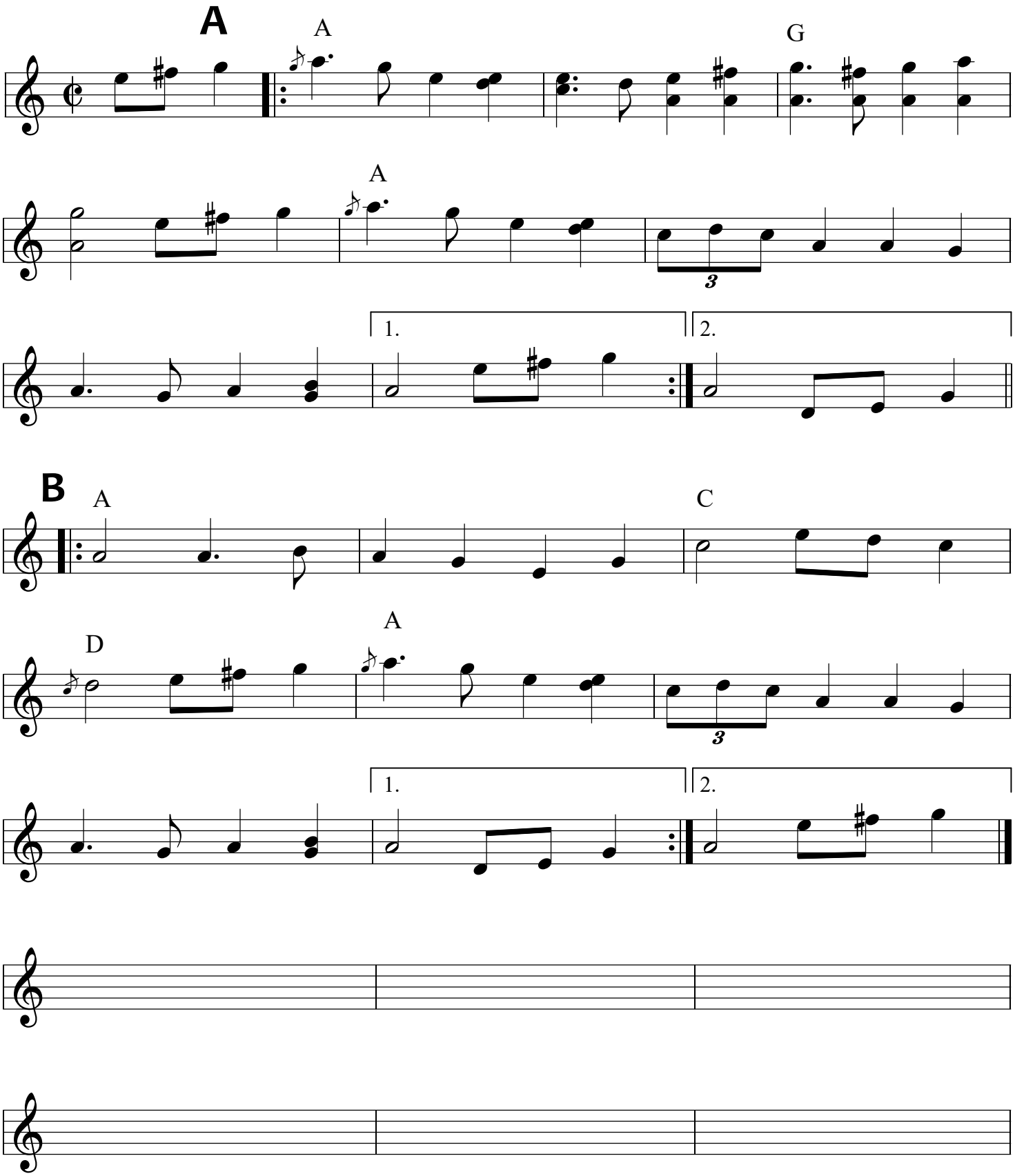
(source is P.T. Bell - Carrizo Springs, TX)