

Mad as a Hornet

(Owen "Snake" Chapman - fiddle) by Owen "Snake" Chapman 1919-2003

A **D**

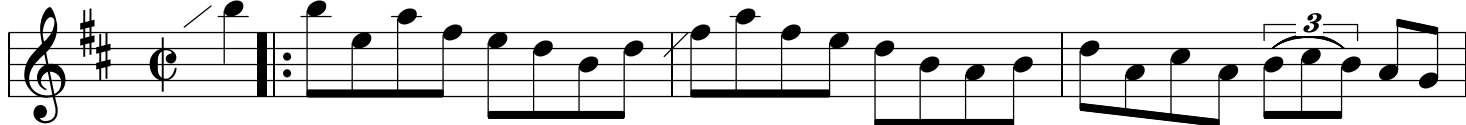

A **D**

G **1. A** **D** **2. A** **D**

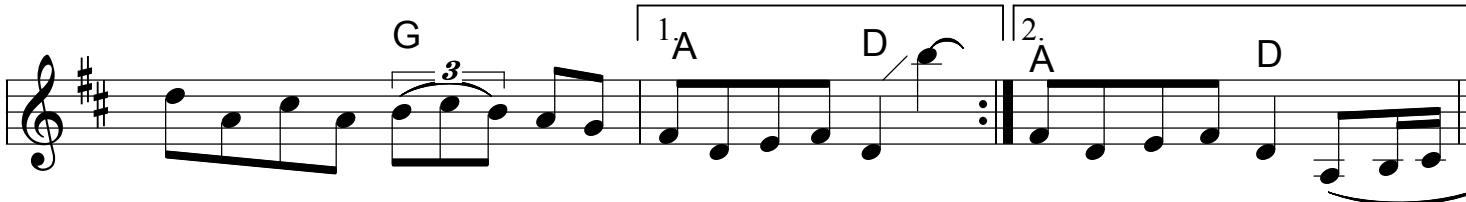

B

D

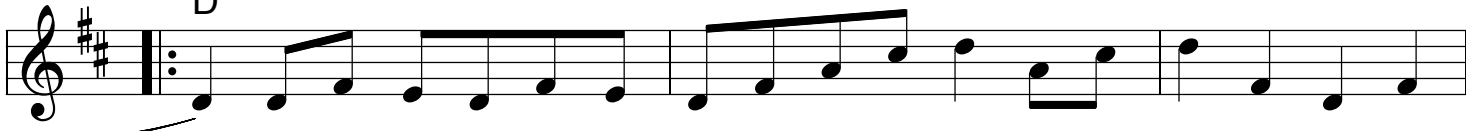

A **D**

G **1. A** **D** **2. A** **D**

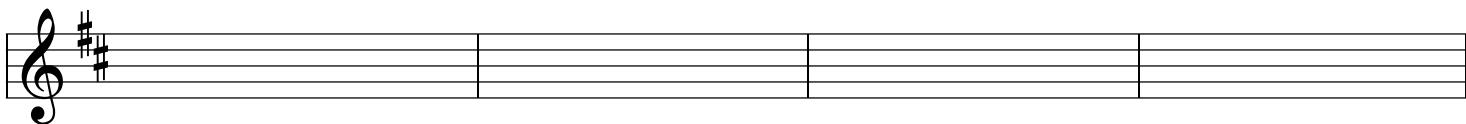
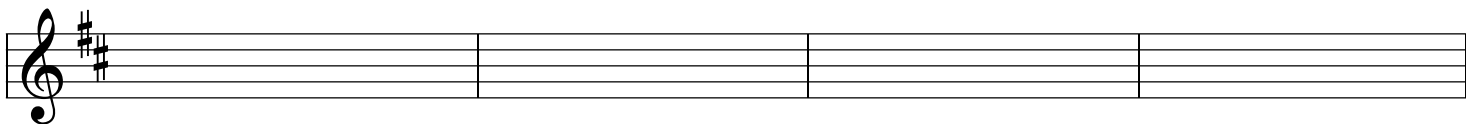
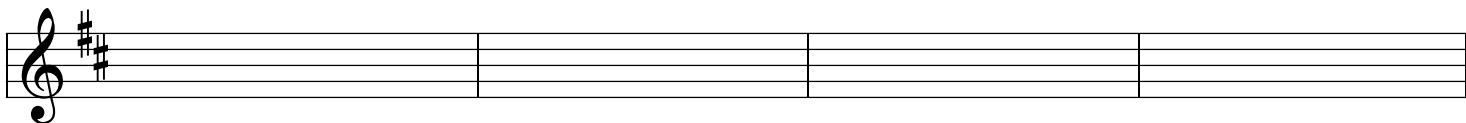
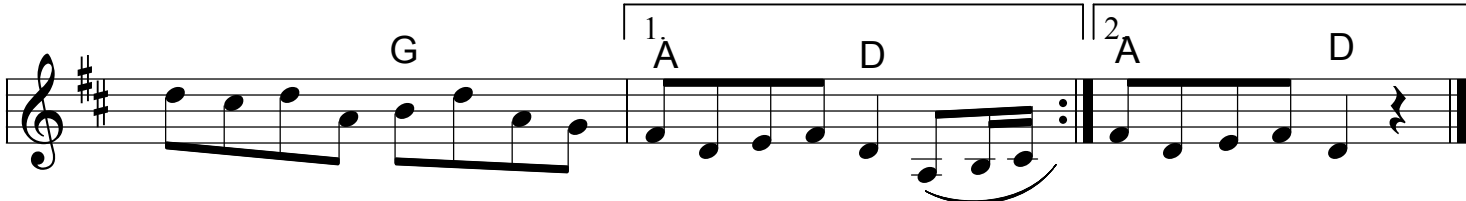

Mad as a Hornet p. 2

(Tatiana Hargreaves - fiddle)

(2014 Portland Old Time Gathering)

Empty musical staff 7: Treble clef, key signature of two sharps.

Empty musical staff 8: Treble clef, key signature of two sharps.

Empty musical staff 9: Treble clef, key signature of two sharps.