Old Molly Hare

(Rhys Jones - fiddle)

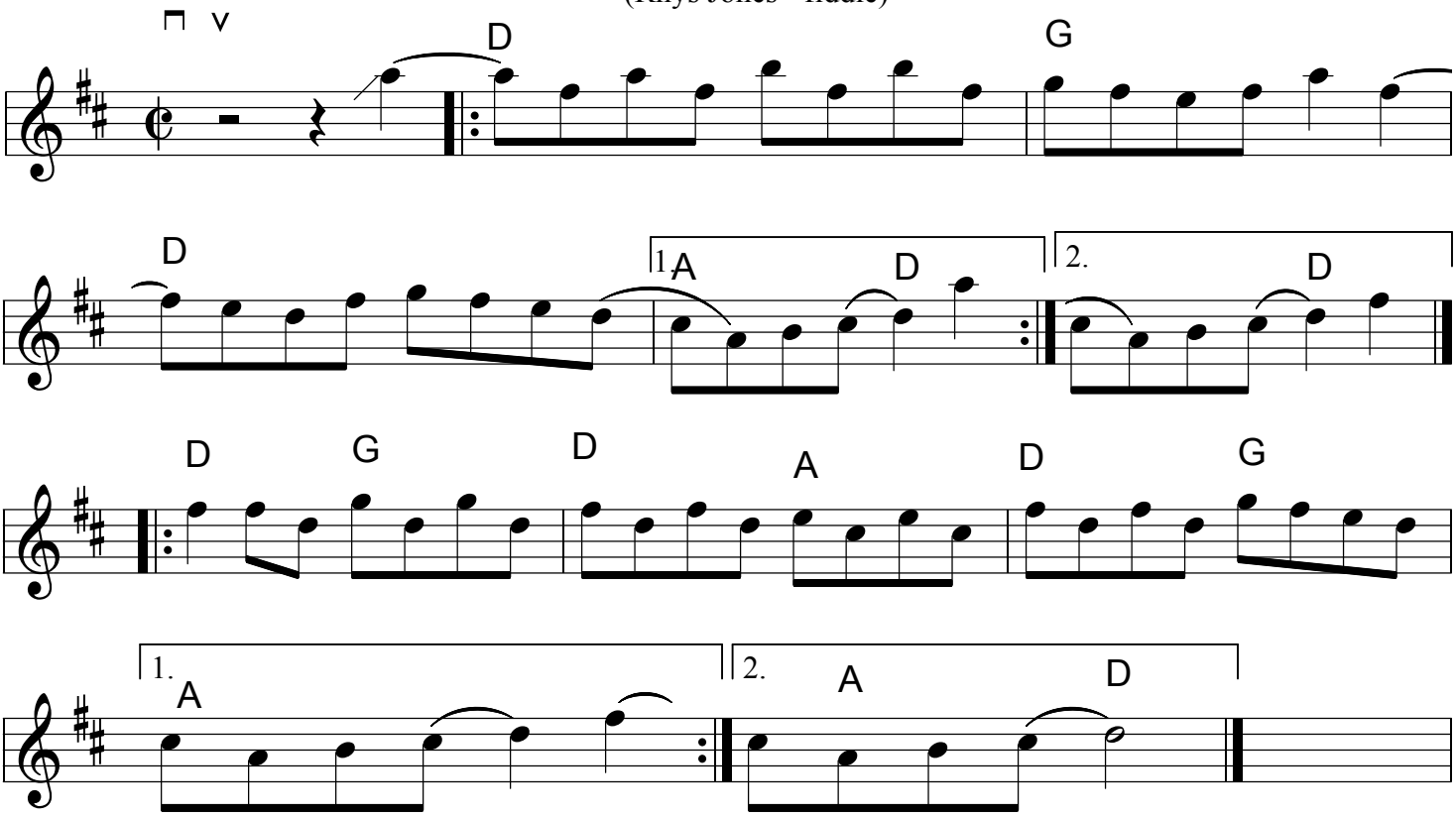
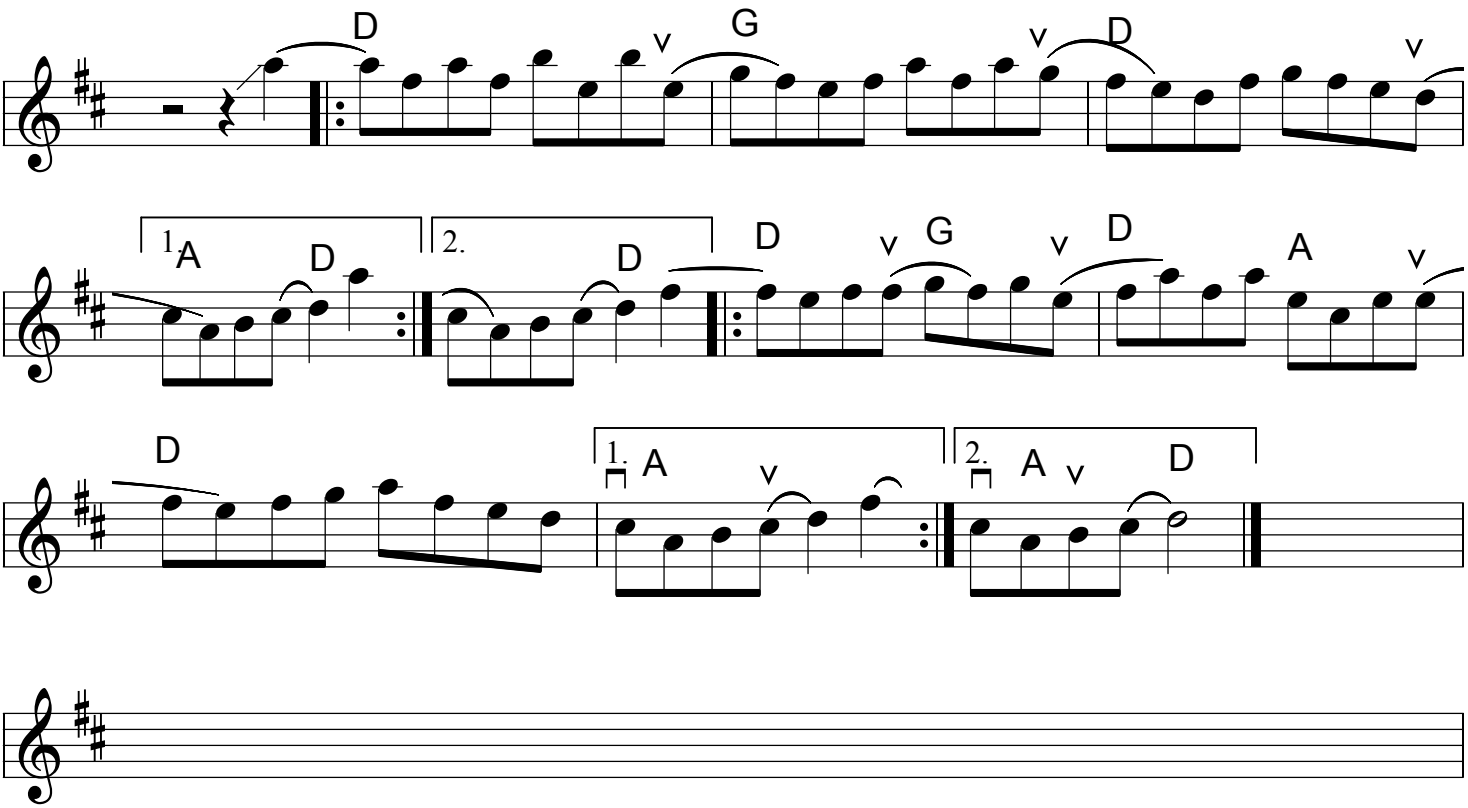
(Clayton McMichen - fiddle)