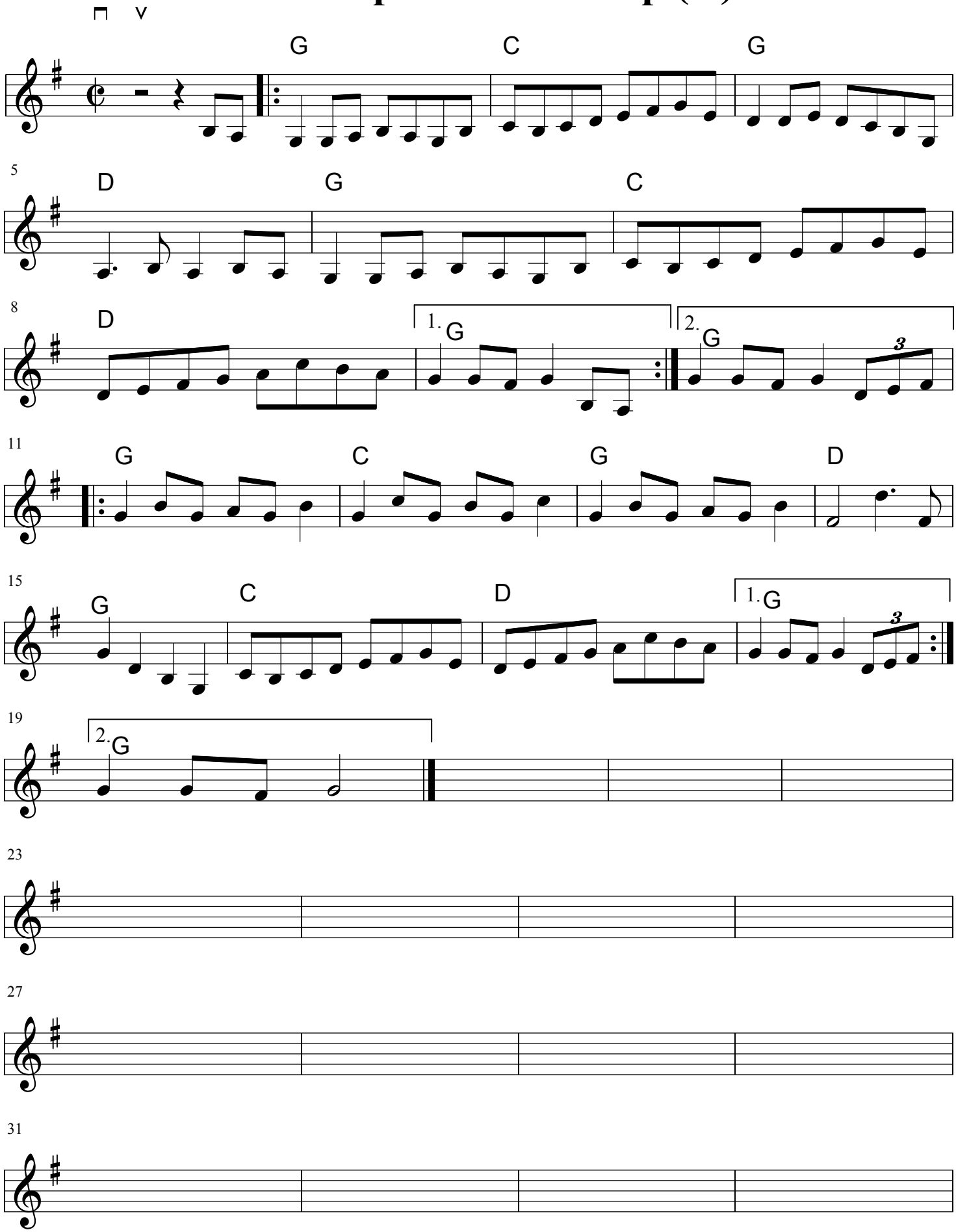Possum Up A Gum Stump (G)