

Red Hills Polka

(Dinah Stroe fiddle - from Chirps Smith)

□ v **A**
D

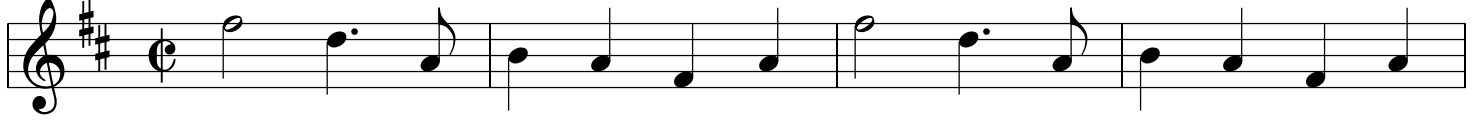

5 **A**

9 **D**

13 **A**

D

17 **B**
D

G

21 **A**

D

25 **D**

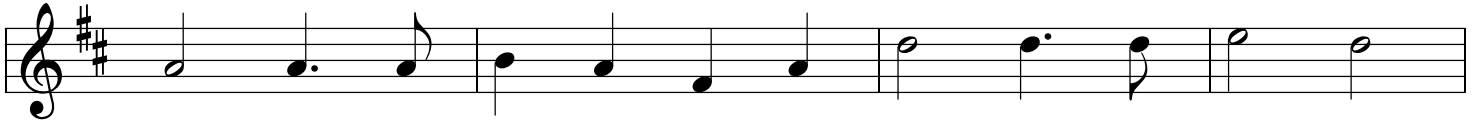

G

29 **A**

D

33

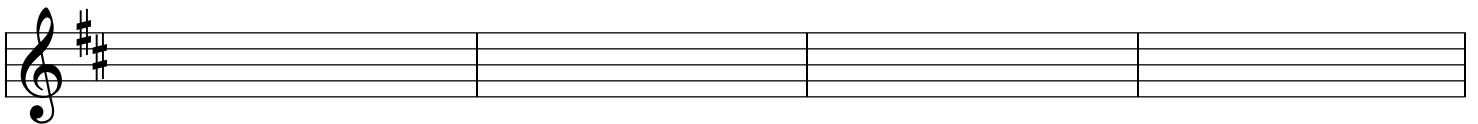

Red Hills Polka p. 2

(Kirk Hunter - Fiddle)

37 **A**

D

41 **A**

45

D

49

A D

53

B D G

57

A D

61

D G

65

A D

69

Empty musical staff for measures 69-72.