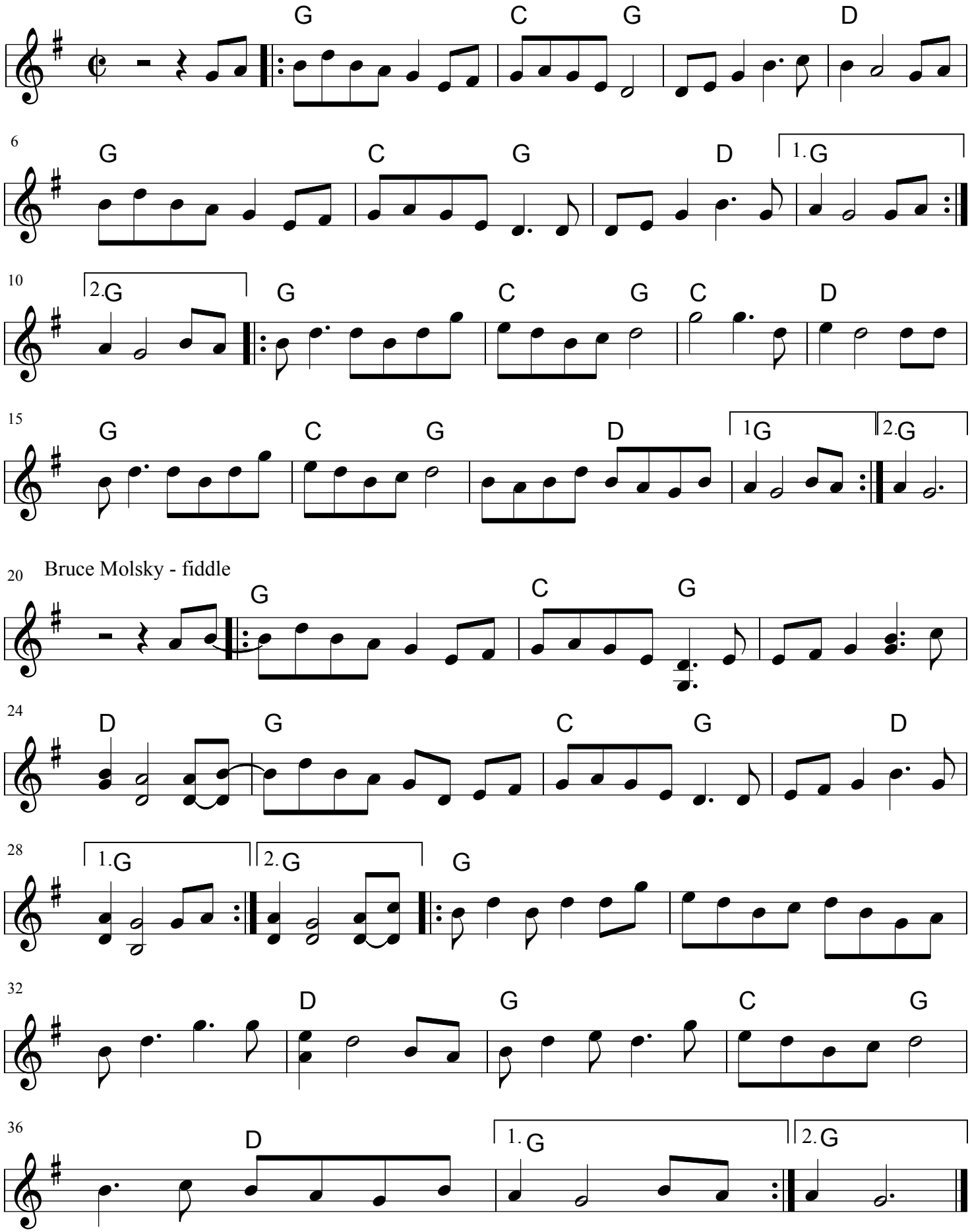Shove the Pigs' Foot a Little Further Into The Fire