Spring Creek Gal
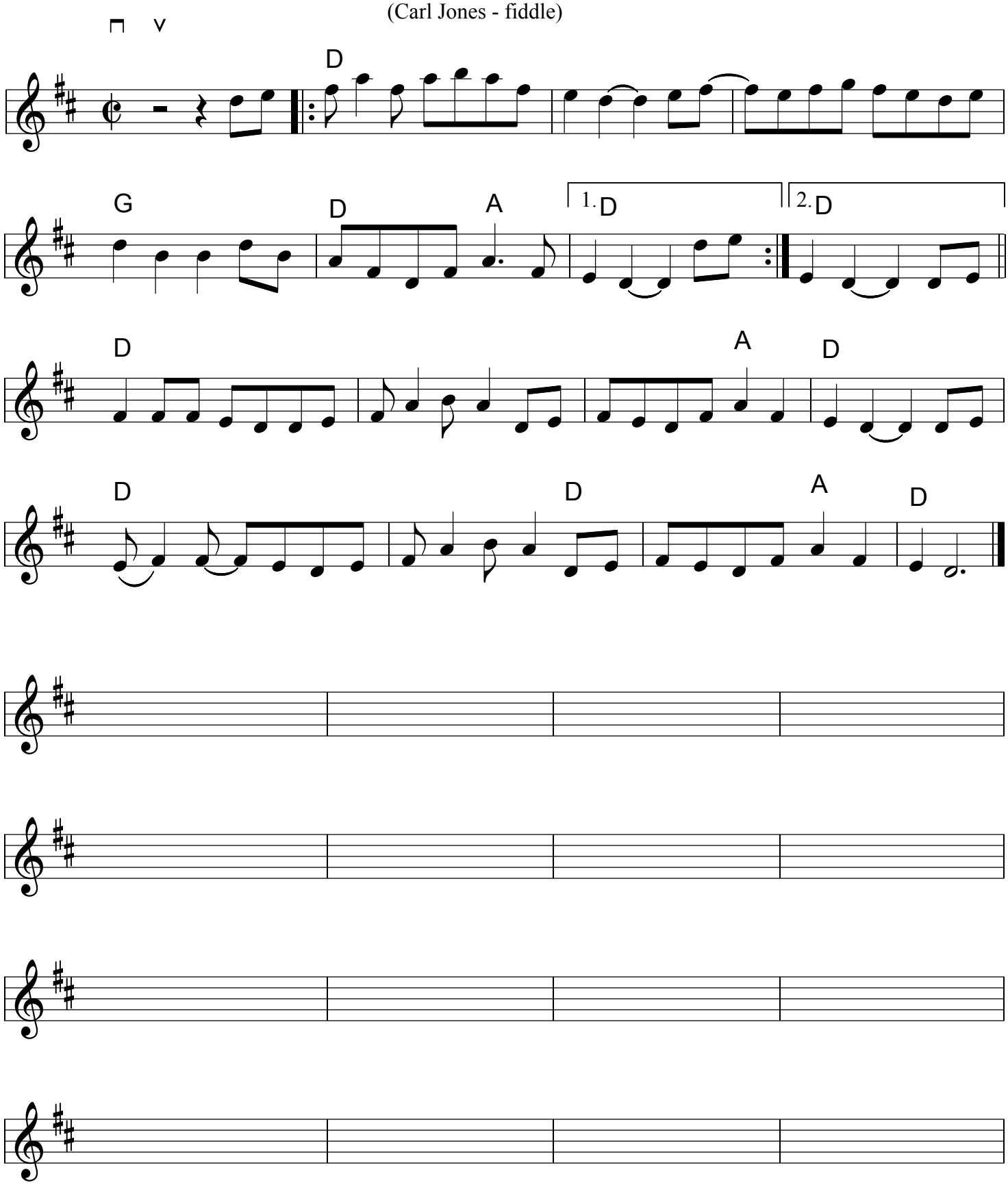
(Carl Jones - fiddle)