

There It Is Again

(Mark Simos - fiddle)

by Mark Simos

There It Is Again p. 2

(Mark Simos - fiddle)

A D

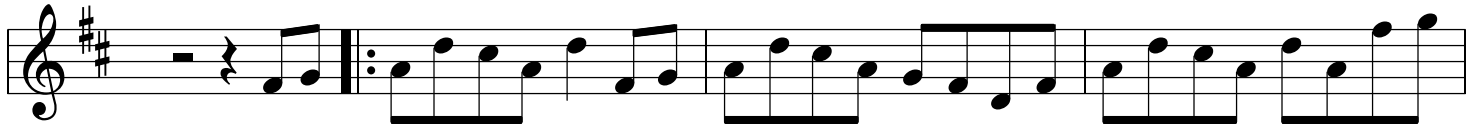

A

D

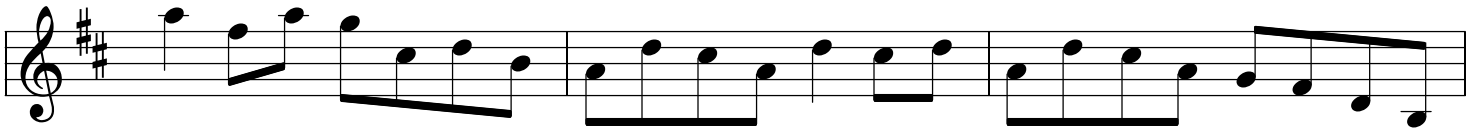

A

1.
D

2.
D

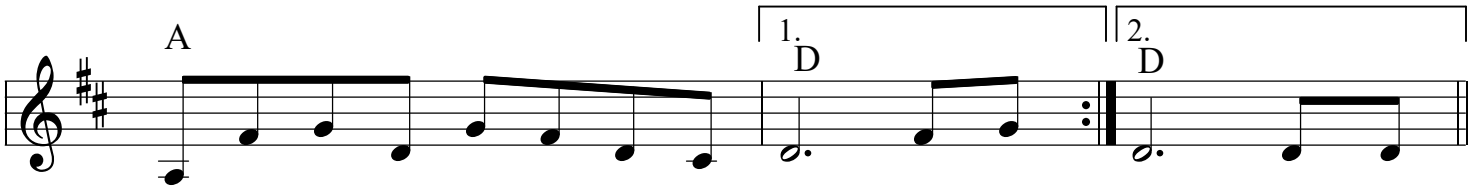

B D

A

D

A

D

A

D

A

D

3

