

Yellow Cat

(Al Lubanes - fiddle)

□ v

6

10

14

18

22

26

30

34

Yellow Cat p. 2

(Gil McNeil)

38

D

43

47

51

55

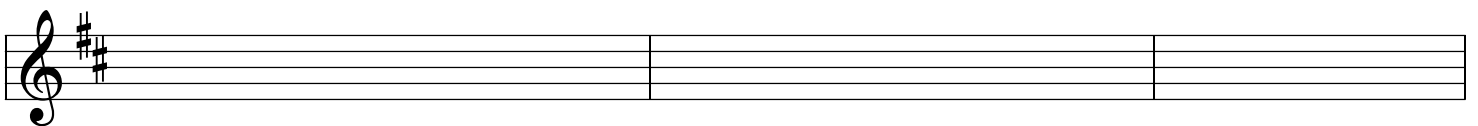

58

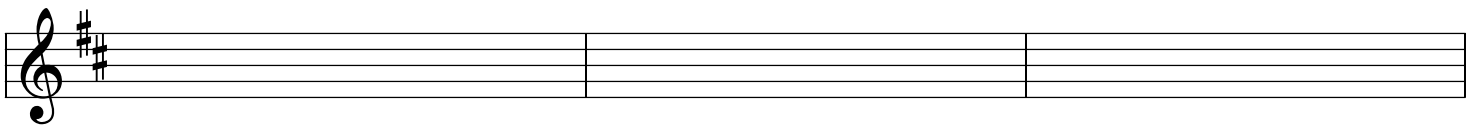

61

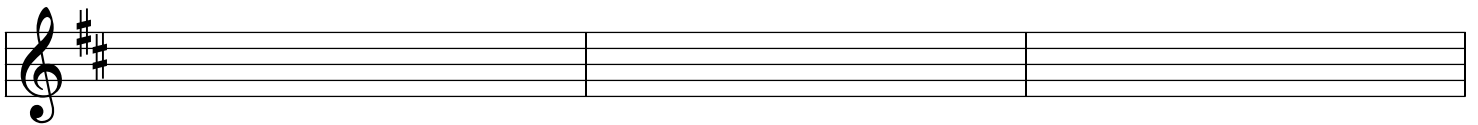

64

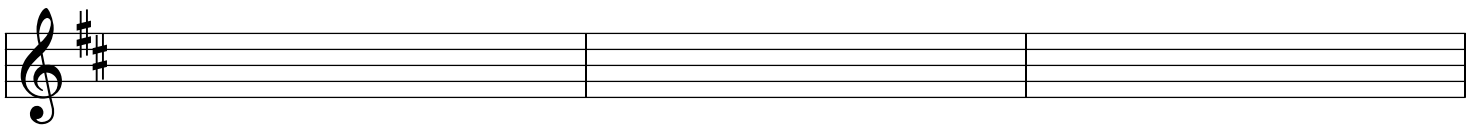

67

